





LEGEND:

-  WALK OFF CARPET
RE: ROOM FINISH SCHEDULE I#1
-  SEALED CONCRETE
RE: FLOORING AND WALL BASE SCHEDULE I#1
-  SHEET VINYL
RE: FLOORING AND WALL BASE SCHEDULE I#1
-  CARPET TILE 1
RE: FLOORING AND WALL BASE SCHEDULE I#1
-  CARPET TILE 2
RE: FLOORING AND WALL BASE SCHEDULE I#1
-  CARPET TILE 3
RE: FLOORING AND WALL BASE SCHEDULE I#1
-  CARPET TILE 4
RE: FLOORING AND WALL BASE SCHEDULE I#1
-  CARPET TILE 1, 5, 2
RE: MANUFACTURERS PATTEN AND DIAGRAM I#1
-  FLOOR TILE 1
RE: FLOORING AND WALL BASE SCHEDULE I#1
-  FLOOR TILE 2
RE: FLOORING AND WALL BASE SCHEDULE I#1
-  FLOORING DESIGNATION
RE: FLOORING & WALL BASE SCHEDULE I#1
-  SHEET NOTE, RE: SHEET NOTES LIST ON CURRENT PAGE
-  WALL FINISHBASE DESIGNATION, RE: FINISH SCHEDULE I#1

GENERAL NOTES:

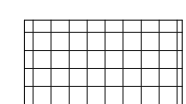
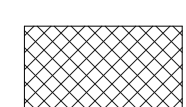
- A. DIMENSION IS NOT SHOWN ON INTERIOR SHEETS UNLESS INTERIOR SPECIFIC. REFER ARCHITECTURAL DRAWINGS FOR DIMENSIONS.
- B. FIELD VERIFY ALL DIMENSIONS PRIOR TO FABRICATION / ORDERING.
- C. ALL TRANSITION IN FLOORING ARE TO OCCUR DIRECTLY BENEATH DOORS U/I/O.
- D. ALL GYPSUM BOARD APPLICATIONS SHALL BE SANDED, TAPED AND MUDDER AS NECESSARY. GYPSUM WALL FINISH LEVEL 4 TYPICAL. REFER TO SPECIFICATIONS FOR ADDITIONAL INFORMATION.
- E. PROVIDE A MAXIMUM OF 1/2" OFFSET AT ALL THRESHOLDS AND AT ANY CHANGES OF FLOORING MATERIAL. ICC/ANSI A117.1 SECTION 303.
- F. ALL HOLLOW METAL DOOR FRAMES TO BE PAINTED (P7).
- G. ALL MATERIALS ARE TO BE INSTALLED PER MANUFACTURERS INSTRUCTIONS USING APPROPRIATE ADHESIVE.
- H. SMOOTH FLOOR SUBSTRATE SURFACES. SAND OR GRIND SUBFLOORS TO REMOVE IRREGULARITIES. FILL LOW SPOTS. CONTROL JOINTS OR CONSTRUCTION JOINTS AND OTHER DEFECTS AS REQUIRED TO PROVIDE UNIFORM SUBSTRATE FOR FLOOR FINISHES.
- I. FINISHES NOT REQUIRED ON WALL AREA CONCEALED BY PERMANENT FIXTURES.
- J. FINISHES SHALL EXTEND A MINIMUM OF 6" BEHIND FIXTURE.
- K. PAINT ALL INTERIOR GYPSUM BOARD CEILINGS AND SOFFITS.
- L. NO ITEM TO BE INSTALLED ON FINISH WALL MATERIALS WITHOUT PROJECT MANAGER AND OWNERS APPROVAL.
- M. ALL EXPOSED VENTS, ACCESS PANELS AND SIMILAR ITEMS TO BE PAINTED TO MATCH THE WALL OR CEILING SURFACES THAT THEY ARE ON.
- N. REFER TO ENLARGED PLANS, ELEVATIONS, FINISH SCHEDULES FOR ADDITIONAL FINISH INFORMATION.
- O. EXTEND RUBBER BASE A MINIMUM OF 6", MAXIMUM OF 12" BEHIND FIXTURES.
- P. SEE DETAILS I72-1 FOR TYPICAL INTERIOR SIGNAGE REQUIREMENTS.
- Q. SEE DETAIL I71-1, 2, 3 AND 4 FOR FLOORING TRANSITIONS. PROVIDE TRANSITION AT CENTERLINE OF DOOR U/I/O.
- R. REFERENCE FINISH PLANS FOR ACCENT FLOOR AND WALL FINISH LOCATIONS.
- S. REFERENCE REFLECTED CEILING PLAN FOR CEILING TYPE AND LOCATION.
- T. REFERENCE I72-7 FOR TYPICAL VENEER CORNER DETAIL. STAIN TO MATCH WOOD VENEER.

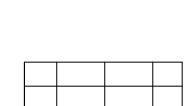
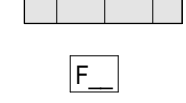
SHEET NOTES:

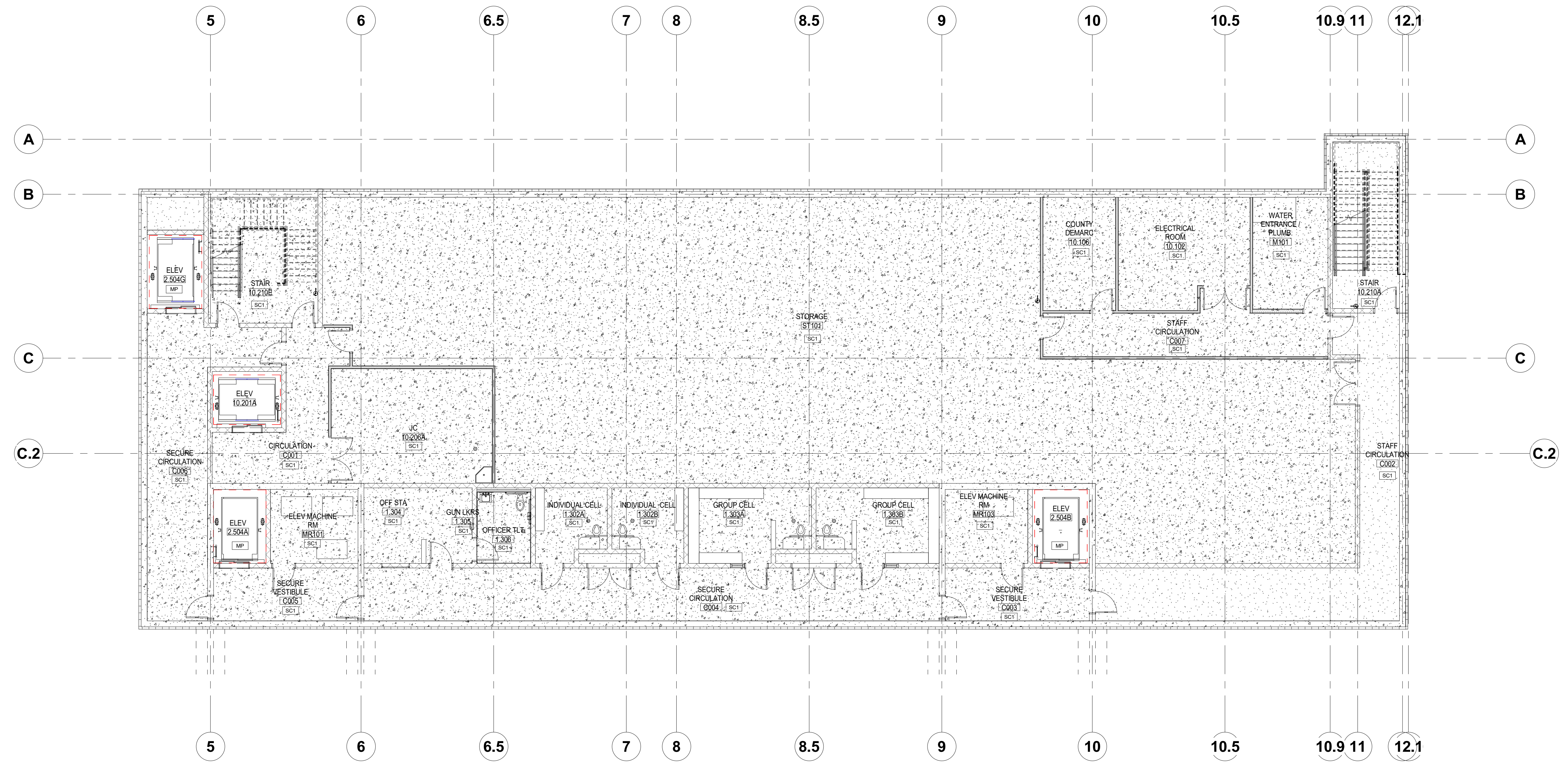

DANIEL W. WARD, ARCHITECT
200 BROAD STREET
BOISE, IDAHO 83702
PHONE: (208) 345-4635
FAX: (208) 345-1856
WWW.DANIELWARDARCHITECT.COM



THERON W. WARD JUDICIAL BUILDING
REMODEL & EXPANSION 427 Shoshone St N Twin Falls, ID
200 BROAD STREET
BOISE, ID 83702
PHONE: (208) 345-4635 • FAX: (208) 345-1856
WWW.DANIELWARDARCHITECT.COM

CSHOA

AGENCY REVIEW SET

PROJECT	DATE
21403.000	04-17-23
DRAWN	CHECKED
Author	Checker

REVISED

SHEET TITLE
FLOOR FINISH PLAN BASEMENT

SHEET

I10

ORIGINAL SHEET SIZE
36" x 48"

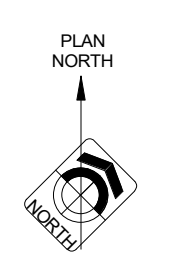

SHEET NOTES:	GENERAL NOTES:	LEGEND:
<p>05 12-04 STEEL TUBE IN WALL CAVITY, RE: STRUCTURAL</p> <p>08 41-12 PLASTIC LAMINATE GLAD COUNTERTOPS</p> <p>08 41-15 CHAIR RAIL AT ALL WALLS, TOP OF CR2 TO BE INSTALLED AT 3'-10" AFF. CONFIRM WITH CHAIR HEIGHT PRIOR TO INSTALLATION.</p> <p>08 83-16 FIBERGLASS REINFORCED PLASTIC PANEL</p> <p>09 72-01 FIBER REINFORCE PANEL</p> <p>10 14-23 10" FLUSH MOUNT CAST ALUMINUM LETTERS, BRUSHED FINISH, REFER TO ELEVATION FOR PLACEMENT, RE: 4667</p>	<p>A. DIMENSION IS NOT SHOWN ON INTERIOR SHEETS UNLESS INTERIOR SPECIFIC. REFER ARCHITECTURAL DRAWINGS FOR DIMENSIONS.</p> <p>B. FIELD VERIFY ALL DIMENSIONS PRIOR TO FABRICATION / ORDERING.</p> <p>C. ALL TRANSITION IN FLOORING ARE TO OCCUR DIRECTLY BENEATH DOORS U.N.O.</p> <p>D. ALL GYPSUM BOARD APPLICATIONS SHALL BE SANDED, TAPED AND MUDGED AS NECESSARY. GYPSUM WALL FINISH LEVEL 4 TYPICAL. REFER TO SPECIFICATIONS FOR ADDITIONAL INFORMATION.</p> <p>E. PROVIDE A MAXIMUM OF 1/2" OFFSET AT ALL THRESHOLDS AND AT ANY CHANGES OF FLOORING MATERIAL. ICCANSI A117.1 SECTION 303.</p> <p>F. ALL HOLLOW METAL DOOR FRAMES TO BE PAINTED (P7).</p> <p>G. ALL MATERIALS ARE TO BE INSTALLED PER MANUFACTURERS INSTRUCTIONS USING APPROPRIATE ADHESIVE.</p> <p>H. SMOOTH FLOOR SUBSTRATE SURFACES. SAND OR GRIND SUBFLOORS TO REMOVE IRREGULARITIES. FILL LOW SPOTS. CONTROL JOINTS AND CONSTRUCTION JOINTS AND OTHER DEFECTS AS REQUIRED TO PROVIDE UNIFORM SUBSTRATE FOR FLOOR FINISHES.</p> <p>I. FINISHES NOT REQUIRED ON WALL AREA CONCEALED BY PERMANENT FIXTURES.</p> <p>J. FINISHES SHALL EXTEND A MINIMUM OF 6" BEHIND FIXTURE.</p> <p>K. PAINT ALL INTERIOR GYPSUM BOARD CEILINGS AND SOFFITS.</p> <p>L. NO ITEM TO BE INSTALLED ON FINISH WALL MATERIALS WITHOUT PROJECT MANAGER AND OWNER'S APPROVAL.</p> <p>M. ALL EXPOSED VENTS, ACCESS PANELS AND SIMILAR ITEMS TO BE PAINTED TO MATCH THE WALL OR CEILING SURFACES THAT THEY ARE ON.</p> <p>N. REFER TO ENLARGED PLANS, ELEVATIONS, FINISH SCHEDULES FOR ADDITIONAL FINISH INFORMATION.</p> <p>O. EXTEND RUBBER BASE A MINIMUM OF 6", MAXIMUM OF 12" BEHIND FIXTURES.</p> <p>P. SEE DETAILS I72-1 FOR TYPICAL INTERIOR SIGNAGE REQUIREMENTS</p> <p>Q. SEE DETAIL I71-1, 2, 3 AND 4 FOR FLOORING TRANSITIONS. PROVIDE TRANSITION AT CENTERLINE OF DOOR U.N.O.</p> <p>R. REFERENCE FINISH PLANS FOR ACCENT FLOOR AND WALL FINISH LOCATIONS.</p> <p>S. REFERENCE REFLECTED CEILING PLAN FOR CEILING TYPE AND LOCATION.</p> <p>T. REFERENCE I72-7 FOR TYPICAL VENEER CORNER DETAIL. STAIN TO MATCH WOOD VENEER.</p> <p>U. PROVIDE EPOXY MODIFIED LATEX PAINT, MPI #215 (GLOSS LEVEL 5) FOR DENTENTION AREAS. REFER TO SPECIFICATIONS.</p>	<p>WALK OFF CARPET RE: ROOM FINISH SCHEDULE B1</p> <p>SEALED CONCRETE RE: FLOORING AND WALL BASE SCHEDULE B1</p> <p>SHEET VINYL RE: FLOORING AND WALL BASE SCHEDULE B1</p> <p>CARPET TILE 1 RE: FLOORING AND WALL BASE SCHEDULE B1</p> <p>CARPET TILE 2 RE: FLOORING AND WALL BASE SCHEDULE B1</p> <p>CARPET TILE 4 RE: FLOORING AND WALL BASE SCHEDULE B1</p> <p>CARPET TILE 1, 5, 2 RE: MANUFACTURERS PATTERN AND DIAGRAM B1</p> <p>FLOOR TILE 1 RE: FLOORING AND WALL BASE SCHEDULE B1</p> <p>FLOOR TILE 2 RE: FLOORING AND WALL BASE SCHEDULE B1</p> <p>FLOORING DESIGNATION RE: FLOORING & WALL BASE SCHEDULE B1</p> <p>SHEET NOTE, RE: SHEET NOTES LIST ON CURRENT PAGE</p> <p>WALL FINISHBASE DESIGNATION, RE: FINISH SCHEDULE B1</p>

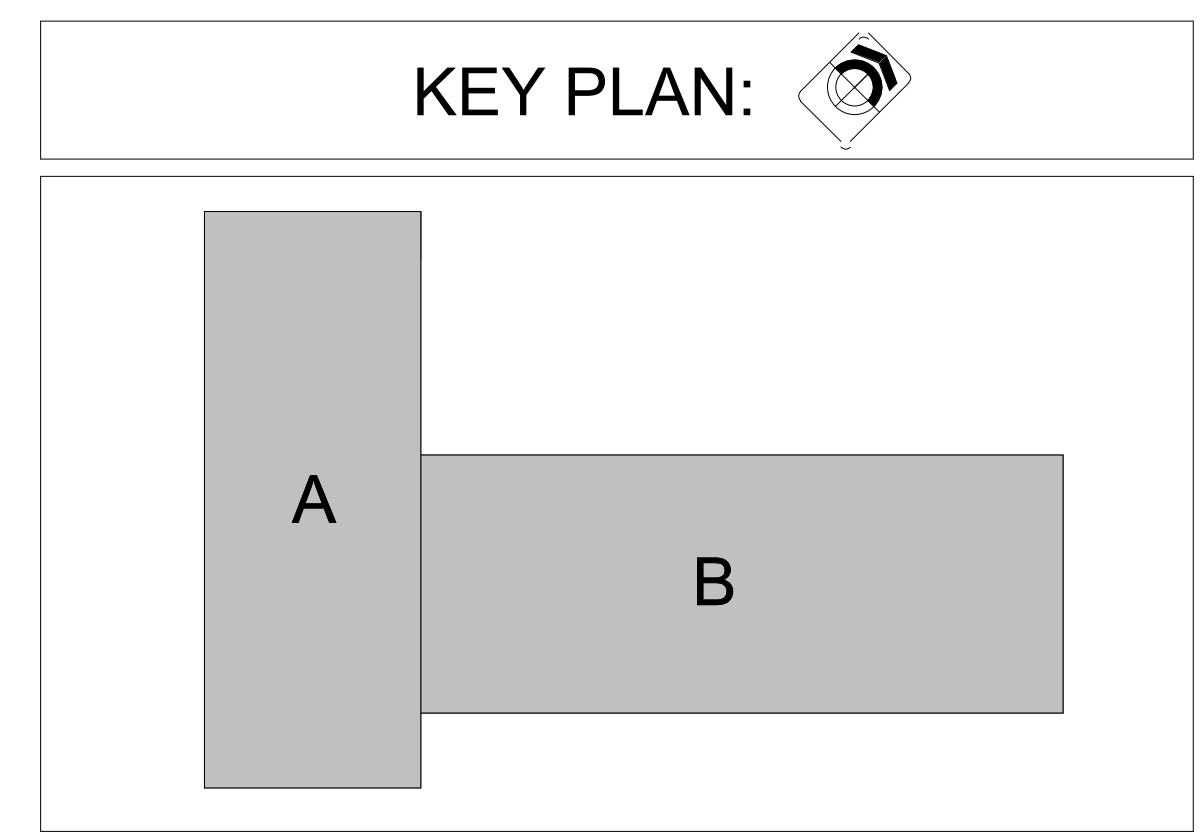
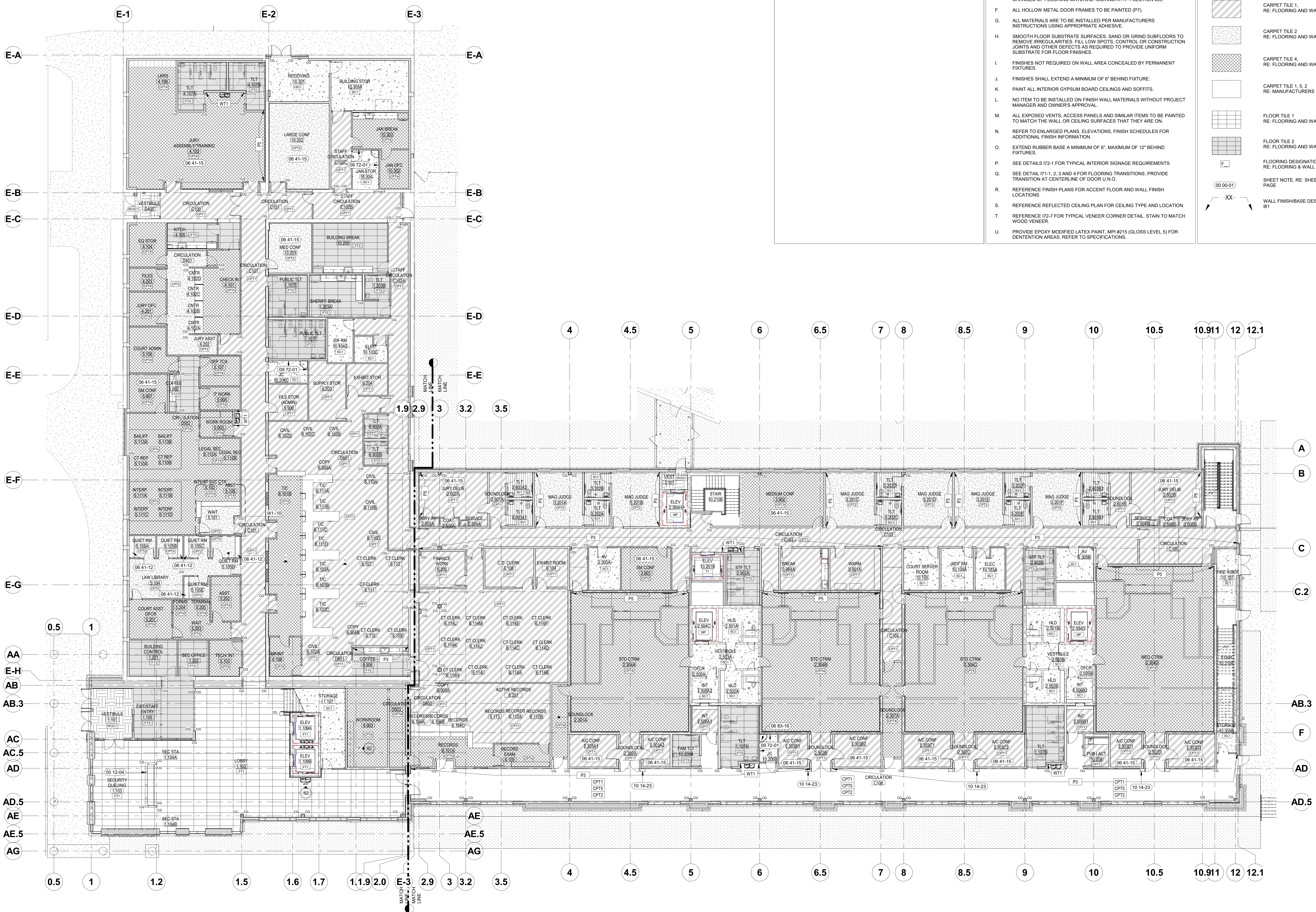

**THERON W. WARD JUDICIAL BUILDING
REMODEL & EXPANSION** 427 Shoshone St N Twin Falls, ID

CSHOA

AGENCY REVIEW SET

PROJECT 21403.000	DATE 04-17-23
DRAWN MP	CHECKED Checker
REVISED	

SHEET
111

ORIGINAL SHEET SIZE
36" x 48"

DANIELLE N. WEAVER, ARCHITECT
200 BROAD STREET
BOISE, IDAHO 83720
PHONE: (208) 345-4635
FAX: (208) 345-1859
WWW.CSHOA.COM

LICENSED ARCHITECT
AR-69469
7/3/2023

TWIN FALLS, ID
BOISE, ID

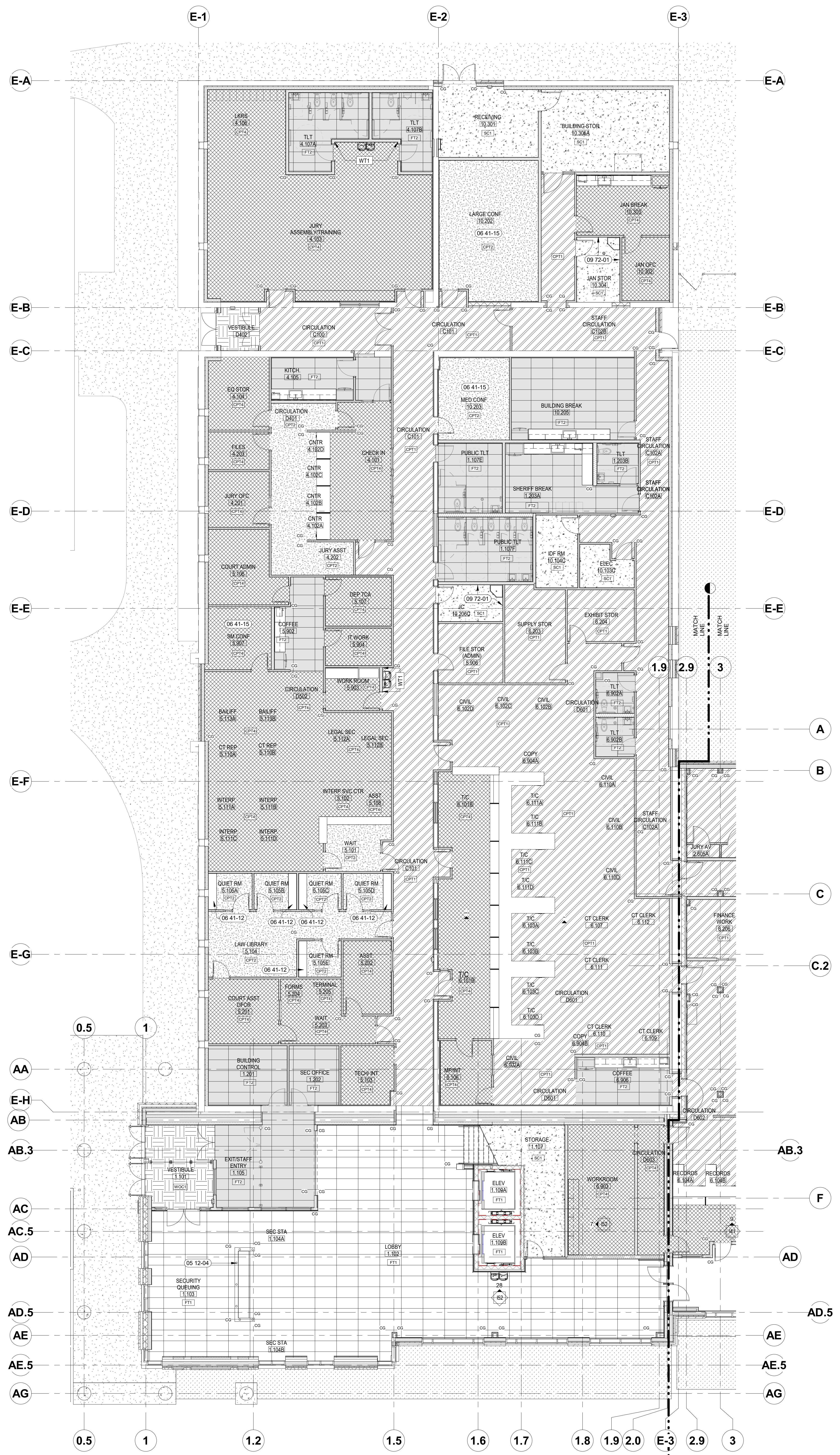

LEGEND:

	WALK OFF CARPET RE: ROOM FINISH SCHEDULE B1
	SEALED CONCRETE RE: FLOORING AND WALL BASE SCHEDULE B1
	SHEET VINYL RE: FLOORING AND WALL BASE SCHEDULE B1
	CARPET TILE 1 RE: FLOORING AND WALL BASE SCHEDULE B1
	CARPET TILE 2 RE: FLOORING AND WALL BASE SCHEDULE B1
	CARPET TILE 4 RE: FLOORING AND WALL BASE SCHEDULE B1
	CARPET TILE 1, 5, 2 RE: MANUFACTURERS PATTERN AND DIAGRAM B1
	FLOOR TILE 1 RE: FLOORING AND WALL BASE SCHEDULE B1
	FLOOR TILE 2 RE: FLOORING AND WALL BASE SCHEDULE B1
	FLOORING DESIGNATION RE: FLOORING & WALL BASE SCHEDULE B1
	SHEET NOTE, RE: SHEET NOTES LIST ON CURRENT PAGE
	WALL FINISH BASE DESIGNATION, RE: FINISH SCHEDULE B1

- ### GENERAL NOTES:
- DIMENSION IS NOT SHOWN ON INTERIOR SHEETS UNLESS INTERIOR SPECIFIC. REFER ARCHITECTURAL DRAWINGS FOR DIMENSIONS.
 - FIELD VERIFY ALL DIMENSIONS PRIOR TO FABRICATION / ORDERING.
 - ALL TRANSITION IN FLOORING ARE TO OCCUR DIRECTLY BENEATH DOORS U.N.O.
 - ALL GYPSUM BOARD APPLICATIONS SHALL BE SANDED, TAPED AND MUDDED AS NECESSARY. GYPSUM WALL FINISH LEVEL 4 TYPICAL. REFER TO SPECIFICATIONS FOR ADDITIONAL INFORMATION.
 - PROVIDE A MAXIMUM OF 1/2" OFFSET AT ALL THRESHOLDS AND AT ANY CHANGES OF FLOORING MATERIAL. ICC/ANSI A117.1 SECTION 303.
 - ALL HOLLOW METAL DOOR FRAMES TO BE PAINTED (P7).
 - ALL MATERIALS ARE TO BE INSTALLED PER MANUFACTURERS INSTRUCTIONS USING APPROPRIATE ADHESIVE.
 - SMOOTH FLOOR SUBSTRATE SURFACES: SAND OR GRIND SUBFLOORS TO REMOVE IRREGULARITIES. FILL LOW SPOTS, CONTROL OR CONSTRUCTION JOINTS AND OTHER DEFECTS AS REQUIRED TO PROVIDE UNIFORM SUBSTRATE FOR FLOOR FINISHES.
 - FINISHES NOT REQUIRED ON WALL AREA CONCEALED BY PERMANENT FIXTURES.
 - FINISHES SHALL EXTEND A MINIMUM OF 6" BEHIND FIXTURE.
 - PAINT ALL INTERIOR GYPSUM BOARD CEILINGS AND SOFFITS.
 - NO ITEM TO BE INSTALLED ON FINISH WALL MATERIALS WITHOUT PROJECT MANAGER AND OWNER'S APPROVAL.
 - ALL EXPOSED VENTS, ACCESS PANELS AND SIMILAR ITEMS TO BE PAINTED TO MATCH THE WALL OR CEILING SURFACES THAT THEY ARE ON.
 - REFER TO ENLARGED PLANS, ELEVATIONS, FINISH SCHEDULES FOR ADDITIONAL FINISH INFORMATION.
 - EXTEND RUBBER BASE A MINIMUM OF 6", MAXIMUM OF 12" BEHIND FIXTURES.
 - SEE DETAILS I72-1 FOR TYPICAL INTERIOR SIGNAGE REQUIREMENTS
 - SEE DETAIL I71-1, 2, 3 AND 4 FOR FLOORING TRANSITIONS. PROVIDE TRANSITION AT CENTERLINE OF DOOR U.N.O.
 - REFERENCE FINISH PLANS FOR ACCENT FLOOR AND WALL FINISH LOCATIONS.
 - REFERENCE REFLECTED CEILING PLAN FOR CEILING TYPE AND LOCATION.
 - REFERENCE I72-3 FOR TYPICAL VENEER CORNER DETAIL. STAIN TO MATCH WOOD VENEER.
 - PROVIDE EPOXY MODIFIED LATEX PAINT, MPI #215 (GLOSS LEVEL 5) FOR DENTATION AREAS. REFER TO SPECIFICATIONS.

SHEET NOTES:

05 12-04	STEEL TUBE IN WALL CAVITY, RE: STRUCTURAL
06 41-12	PLASTIC LAMINATE CLAD COUNTERTOPS
06 41-15	CHAIR RAIL AT ALL WALLS. TOP OF CR2 TO BE INSTALLED AT 3'-10" AFF. CONFIRM WITH CHAIR HEIGHT PRIOR TO INSTALLATION.
09 72-01	FIBER REINFORCE PANEL

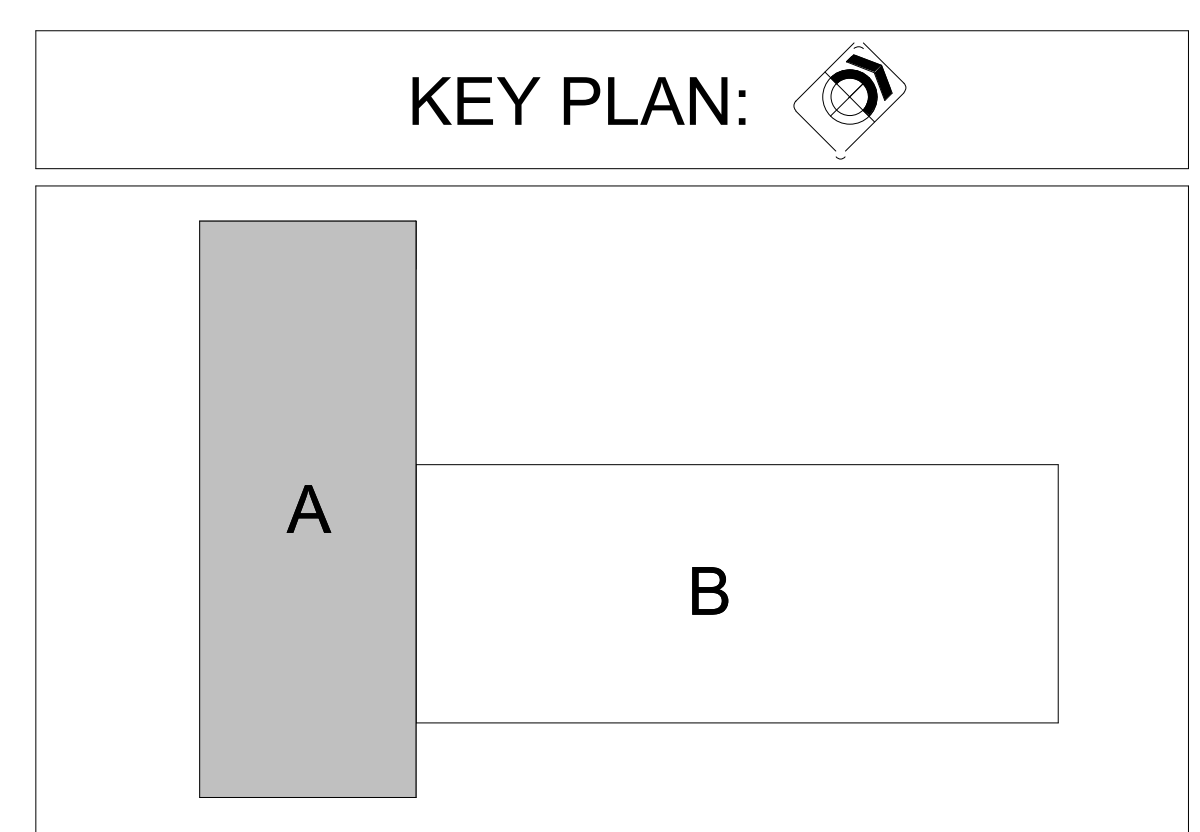

AGENCY REVIEW SET

PROJECT	DATE
21403.000	04-17-23
DRAWN	CHECKED
MP	Checker
REVISED	

FLOOR FINISH PLAN LEVEL 1 AREA A

111A

ORIGINAL SHEET SIZE 36" x 48"

CSHOA

200 BROAD STREET
BOISE, ID 83702
(208) 345-4635 • FAX (208) 345-1859
http://www.cshoa.com

**THERON W. WARD JUDICIAL BUILDING
REMODEL & EXPANSION** 427 Shoshone St N Twin Falls, ID

DANIELLE WEAVER, ARCHITECT
200 BROAD STREET
BOISE, IDAHO 83702
PHONE: 208-345-4635 FAX: 208-345-1859
WWW.CSHOA.COM
THESE DRAWINGS ARE THE PROPERTY OF CSHOA ARCHITECTS, P.C. AND ARE TO BE USED ONLY FOR THE PROJECT AND SITE SPECIFICALLY IDENTIFIED HEREON. NO PART OF THESE DRAWINGS IS TO BE REPRODUCED, COPIED, EITHER WHOLLY OR IN PART, OR TRANSMITTED IN ANY FORM OR BY ANY MEANS, ELECTRONIC OR MECHANICAL, INCLUDING PHOTOCOPYING, RECORDING, OR BY ANY INFORMATION STORAGE AND RETRIEVAL SYSTEM, WITHOUT THE WRITTEN PERMISSION OF CSHOA ARCHITECTS, P.C.



LEGEND:

	WALK OFF CARPET RE: ROOM FINISH SCHEDULE B1
	SEALED CONCRETE RE: FLOORING AND WALL BASE SCHEDULE B1
	SHEET VINYL RE: FLOORING AND WALL BASE SCHEDULE B1
	CARPET TILE 1 RE: FLOORING AND WALL BASE SCHEDULE B1
	CARPET TILE 2 RE: FLOORING AND WALL BASE SCHEDULE B1
	CARPET TILE 4 RE: FLOORING AND WALL BASE SCHEDULE B1
	CARPET TILE 1 & 2 RE: MANUFACTURERS PATTEN AND DIAGRAM B1
	FLOOR TILE 1 RE: FLOORING AND WALL BASE SCHEDULE B1
	FLOOR TILE 2 RE: FLOORING AND WALL BASE SCHEDULE B1
	FLOORING DESIGNATION RE: FLOORING & WALL BASE SCHEDULE B1
	SHEET NOTE, RE: SHEET NOTES LIST ON CURRENT PAGE
	WALL FINISHBASE DESIGNATION, RE: FINISH SCHEDULE B1

- GENERAL NOTES:**
- DIMENSION IS NOT SHOWN ON INTERIOR SHEETS UNLESS INTERIOR SPECIFIC. REFER ARCHITECTURAL DRAWINGS FOR DIMENSIONS.
 - FIELD VERIFY ALL DIMENSIONS PRIOR TO FABRICATION / ORDERING.
 - ALL TRANSITION IN FLOORING ARE TO OCCUR DIRECTLY BENEATH DOORS U.N.O.
 - ALL GYPSUM BOARD APPLICATIONS SHALL BE SANDED, TAPED AND MUDDED AS NECESSARY. GYPSUM WALL FINISH LEVEL 4 TYPICAL. REFER TO SPECIFICATIONS FOR ADDITIONAL INFORMATION.
 - PROVIDE A MAXIMUM OF 1/2" OFFSET AT ALL THRESHOLDS AND AT ANY CHANGES OF FLOORING MATERIAL. ICCANSI A117.1 SECTION 303.
 - ALL HOLLOW METAL DOOR FRAMES TO BE PAINTED (P7).
 - ALL MATERIALS ARE TO BE INSTALLED PER MANUFACTURERS INSTRUCTIONS USING APPROPRIATE ADHESIVE.
 - SMOOTH FLOOR SUBSTRATE SURFACES. SAND OR GRIND SUBFLOORS TO REMOVE IRREGULARITIES, FILL LOW SPOTS, CONTROL OR CONSTRUCTION JOINTS AND OTHER DEFECTS AS REQUIRED TO PROVIDE UNIFORM SUBSTRATE FOR FLOOR FINISHES.
 - FINISHES NOT REQUIRED ON WALL AREA CONCEALED BY PERMANENT FIXTURES.
 - FINISHES SHALL EXTEND A MINIMUM OF 6" BEHIND FIXTURE.
 - PAINT ALL INTERIOR GYPSUM BOARD CEILINGS AND SOFFITS.
 - NO ITEM TO BE INSTALLED ON FINISH WALL MATERIALS WITHOUT PROJECT MANAGER AND OWNER'S APPROVAL.
 - ALL EXPOSED VENTS, ACCESS PANELS AND SIMILAR ITEMS TO BE PAINTED TO MATCH THE WALL OR CEILING SURFACES THAT THEY ARE ON.
 - REFER TO ENLARGED PLANS, ELEVATIONS, FINISH SCHEDULES FOR ADDITIONAL FINISH INFORMATION.
 - EXTEND RUBBER BASE A MINIMUM OF 6", MAXIMUM OF 12" BEHIND FIXTURES.
 - SEE DETAIL 17-1, 2, 3 AND 4 FOR FLOORING TRANSITIONS. PROVIDE TRANSITION AT CENTERLINE OF DOOR U.N.O.
 - REFERENCE FINISH PLANS FOR ACCENT FLOOR AND WALL FINISH LOCATIONS.
 - REFERENCE REFLECTED CEILING PLAN FOR CEILING TYPE AND LOCATION.
 - REFERENCE 17-7 FOR TYPICAL VENEER CORNER DETAIL. STAIN TO MATCH WOOD VENEER.
 - PROVIDE EPOXY MODIFIED LATEX PAINT, MPI #215 (GLOSS LEVEL 5) FOR DENTATION AREAS. REFER TO SPECIFICATIONS.

- SHEET NOTES:**
- 06 41-15 CHAIR RAIL AT ALL WALLS. TOP OF CR2 TO BE INSTALLED AT 3'-10" AFF. CONFIRM WITH CHAIR HEIGHT PRIOR TO INSTALLATION.
- 09 72-01 FIBER REINFORCE PANEL
- 10 14-23 10" FLUSH MOUNT CAST ALUMINUM LETTERS. BRUSHED FINISH REFER TO ELEVATION FOR PLACEMENT. RE: AA-7

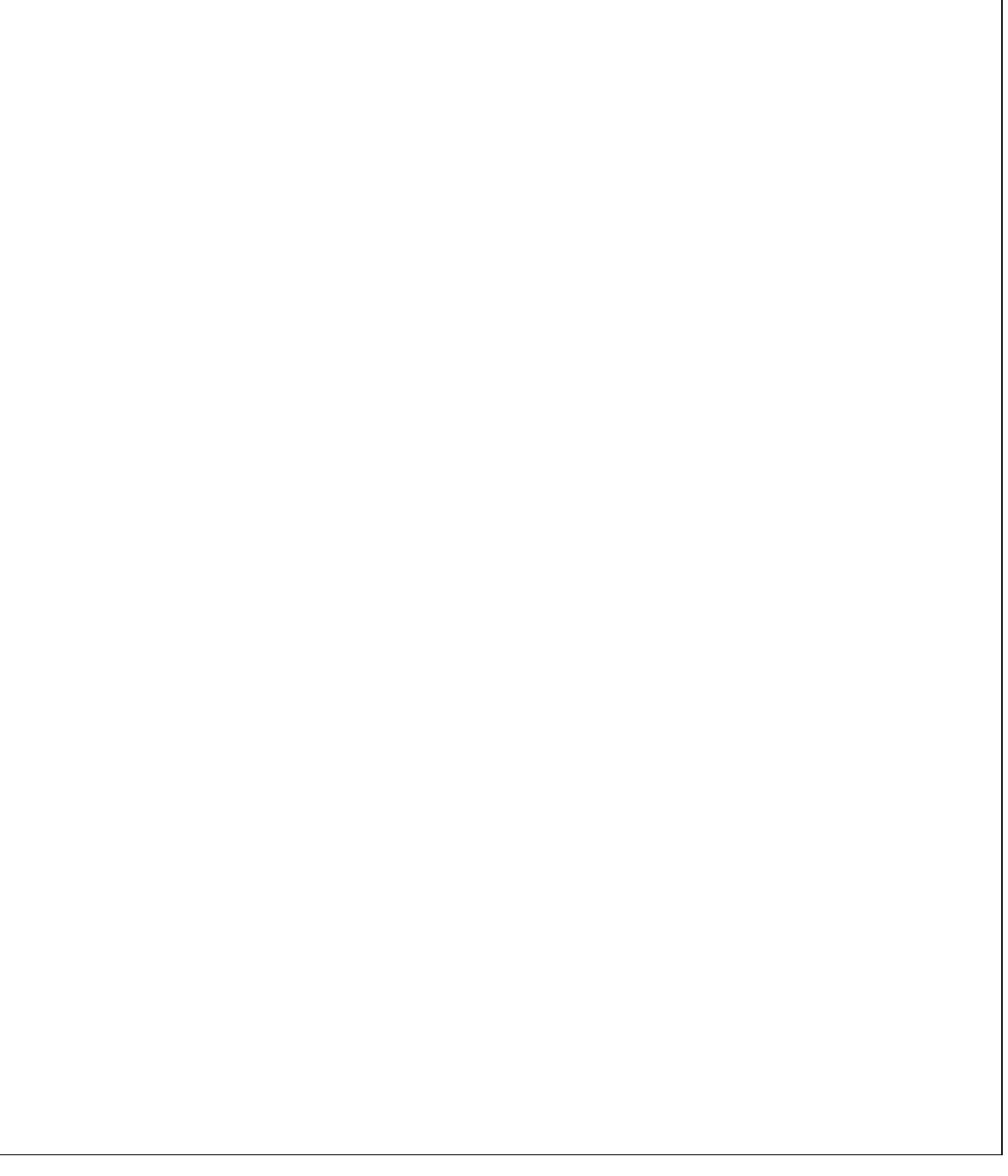

LEGEND:

DANIELLE HEATER, ARCHITECT
 200 BROAD STREET
 BOISE, IDAHO 83702
 (208) 345-4655 • FAX (208) 345-1855
 http://www.cshoa.com

TWIN FALLS
 BOISE, IDAHO

**THERON W. WARD JUDICIAL BUILDING
 REMODEL & EXPANSION 427 Shoshone St N Twin Falls, ID**

CSHOA

AGENCY REVIEW SET

PROJECT	DATE
21403.000	04-17-23
DRAWN	CHECKED
MP	Checker
REVISED	

**FLOOR FINISH PLAN
 LEVEL 1
 AREA B**

I11B

ORIGINAL SHEET SIZE
 36" x 48"

6/15/2023 10:26:06 AM

SHEET NOTES:	GENERAL NOTES:	LEGEND:
<p>06 41-11 PLASTIC-LAMINATE-FACED ARCHITECTURAL CABINETS</p> <p>06 41-15 CHAIR RAIL AT ALL WALLS. TOP OF CR2 TO BE INSTALLED AT 3'-10" AFF. CONFIRM WITH CHAIR HEIGHT PRIOR TO INSTALLATION.</p> <p>09 72-01 FIBER REINFORCE PANEL</p> <p>10 14-23 10" FLUSH MOUNT CAST ALUMINUM LETTERS. BRUSHED FINISH. REFER TO ELEVATION FOR PLACEMENT. RE: A45-7</p>	<p>A. DIMENSION IS NOT SHOWN ON INTERIOR SHEETS UNLESS INTERIOR SPECIFIC. REFER ARCHITECTURAL DRAWINGS FOR DIMENSIONS.</p> <p>B. FIELD VERIFY ALL DIMENSIONS PRIOR TO FABRICATION / ORDERING.</p> <p>C. ALL TRANSITION IN FLOORING ARE TO OCCUR DIRECTLY BENEATH DOORS U.N.O.</p> <p>D. ALL GYPSUM BOARD APPLICATIONS SHALL BE SANDED, TAPED AND MUDDAS AS NECESSARY. GYPSUM WALL FINISH LEVEL 4 TYPICAL. REFER TO SPECIFICATIONS FOR ADDITIONAL INFORMATION.</p> <p>E. PROVIDE A MAXIMUM OF 1/2" OFFSET AT ALL THRESHOLDS AND AT ANY CHANGES OF FLOORING MATERIAL. ICC/ANSI A117.1 SECTION 303.</p> <p>F. ALL HOLLOW METAL DOOR FRAMES TO BE PAINTED (P7).</p> <p>G. ALL MATERIALS ARE TO BE INSTALLED PER MANUFACTURERS INSTRUCTIONS USING APPROPRIATE ADHESIVE.</p> <p>H. SMOOTH FLOOR SUBSTRATE SURFACES. SAND OR GRIND SUBFLOORS TO REMOVE IRREGULARITIES. FILL LOW SPOTS. CONTROL JOINTS AND CONSTRUCTION JOINTS AND OTHER DEFECTS AS REQUIRED TO PROVIDE UNIFORM SUBSTRATE FOR FLOOR FINISHES.</p> <p>I. FINISHES NOT REQUIRED ON WALL AREA CONCEALED BY PERMANENT FIXTURES.</p> <p>J. FINISHES SHALL EXTEND A MINIMUM OF 6" BEHIND FIXTURE.</p> <p>K. PAINT ALL INTERIOR GYPSUM BOARD CEILINGS AND SOFFITS.</p> <p>L. NO ITEM TO BE INSTALLED ON FINISH WALL MATERIALS WITHOUT PROJECT MANAGER AND OWNER'S APPROVAL.</p> <p>M. ALL EXPOSED VENTS, ACCESS PANELS AND SIMILAR ITEMS TO BE PAINTED TO MATCH THE WALL OR CEILING SURFACES THAT THEY ARE ON.</p> <p>N. REFER TO ENLARGED PLANS, ELEVATIONS, FINISH SCHEDULES FOR ADDITIONAL FINISH INFORMATION.</p> <p>O. EXTEND RUBBER BASE A MINIMUM OF 6", MAXIMUM OF 12" BEHIND FIXTURES.</p> <p>P. SEE DETAILS I72-1 FOR TYPICAL INTERIOR SIGNAGE REQUIREMENTS</p> <p>Q. SEE DETAIL I71-1.2, 3 AND 4 FOR FLOORING TRANSITIONS. PROVIDE TRANSITION AT CENTERLINE OF DOOR U.N.O.</p> <p>R. REFERENCE FINISH PLANS FOR ACCENT FLOOR AND WALL FINISH LOCATIONS.</p> <p>S. REFERENCE REFLECTED CEILING PLAN FOR CEILING TYPE AND LOCATION.</p> <p>T. REFERENCE I72-7 FOR TYPICAL VENEER CORNER DETAIL. STAIN TO MATCH WOOD VENEER.</p> <p>U. PROVIDE EPOXY MODIFIED LATEX PAINT. MPI #215 (GLOSS LEVEL 5) FOR IDENTIFICATION AREAS. REFER TO SPECIFICATIONS.</p>	<p>WALK OFF CARPET RE: FLOORING AND WALL BASE SCHEDULE I81</p> <p>SEALED CONCRETE RE: FLOORING AND WALL BASE SCHEDULE I81</p> <p>SHEET VINYL RE: FLOORING AND WALL BASE SCHEDULE I81</p> <p>CARPET TILE 1 RE: FLOORING AND WALL BASE SCHEDULE I81</p> <p>CARPET TILE 2 RE: FLOORING AND WALL BASE SCHEDULE I81</p> <p>CARPET TILE 4 RE: FLOORING AND WALL BASE SCHEDULE I81</p> <p>CARPET TILE 1, 5, 2 RE: MANUFACTURERS PATTERN AND DIAGRAM I91</p> <p>FLOOR TILE 1 RE: FLOORING AND WALL BASE SCHEDULE I81</p> <p>FLOOR TILE 2 RE: FLOORING AND WALL BASE SCHEDULE I81</p> <p>FLOORING DESIGNATION, RE: FLOORING & WALL BASE SCHEDULE I81</p> <p>SHEET NOTE, RE: SHEET NOTES LIST ON CURRENT PAGE</p> <p>XX WALL FINISH BASE DESIGNATION, RE: FINISH SCHEDULE I81</p>

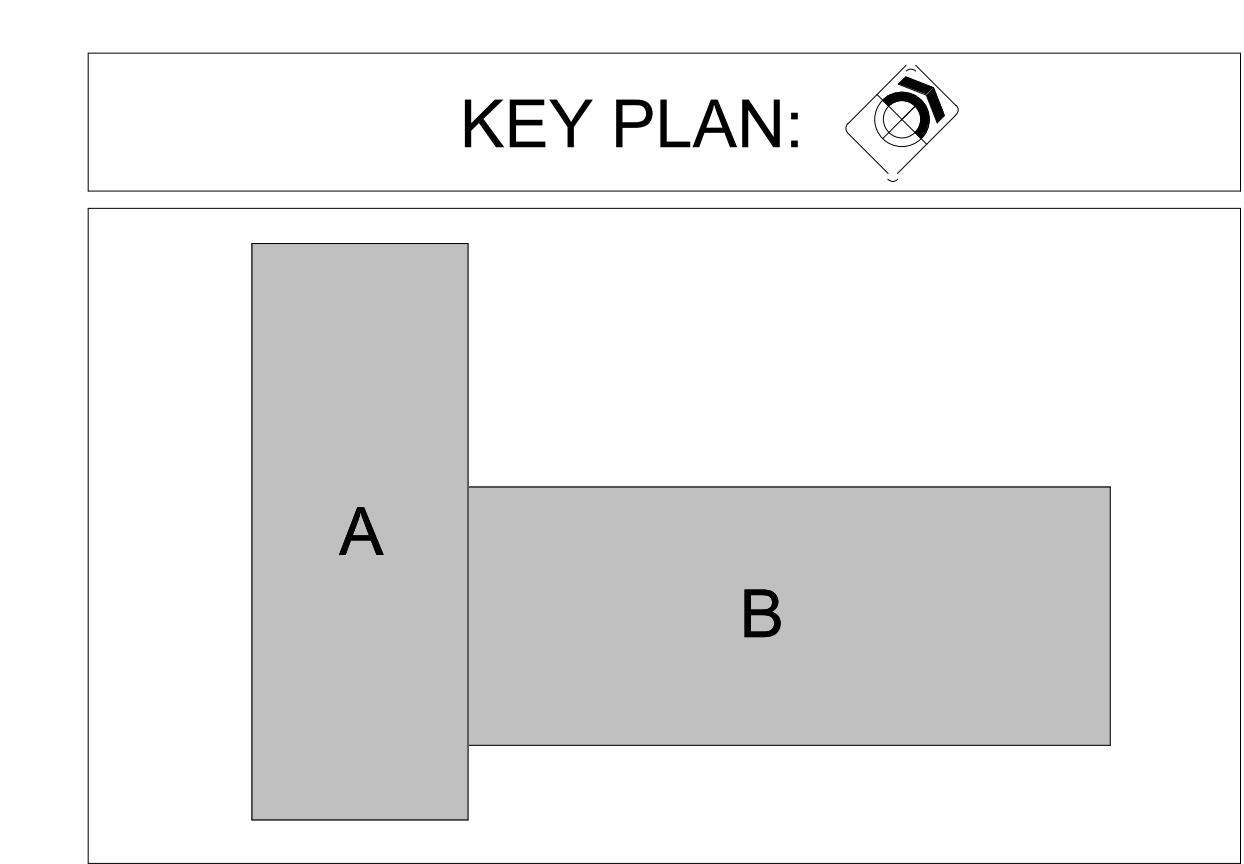

CSHOA

AGENCY REVIEW SET

PROJECT 21403.000	DATE 04-17-23
DRAWN MP	CHECKED Checker
REVISED	

OVERALL FLOOR FINISH PLAN LEVEL 2

SHEET

I12

ORIGINAL SHEET SIZE
36" x 48"

DANIELLE N. WEAVER, ARCHITECT
BOISE, IDAHO
200 BROAD STREET
BOISE, IDAHO 83702
(208) 345-4635 • FAX (208) 345-1859
http://www.dnwa.com

TWIN FALLS, IDAHO
200 BROAD STREET
BOISE, IDAHO 83702
(208) 345-4635 • FAX (208) 345-1859
http://www.dnwa.com

LICENSED ARCHITECT
AR-04469
7/3/2023

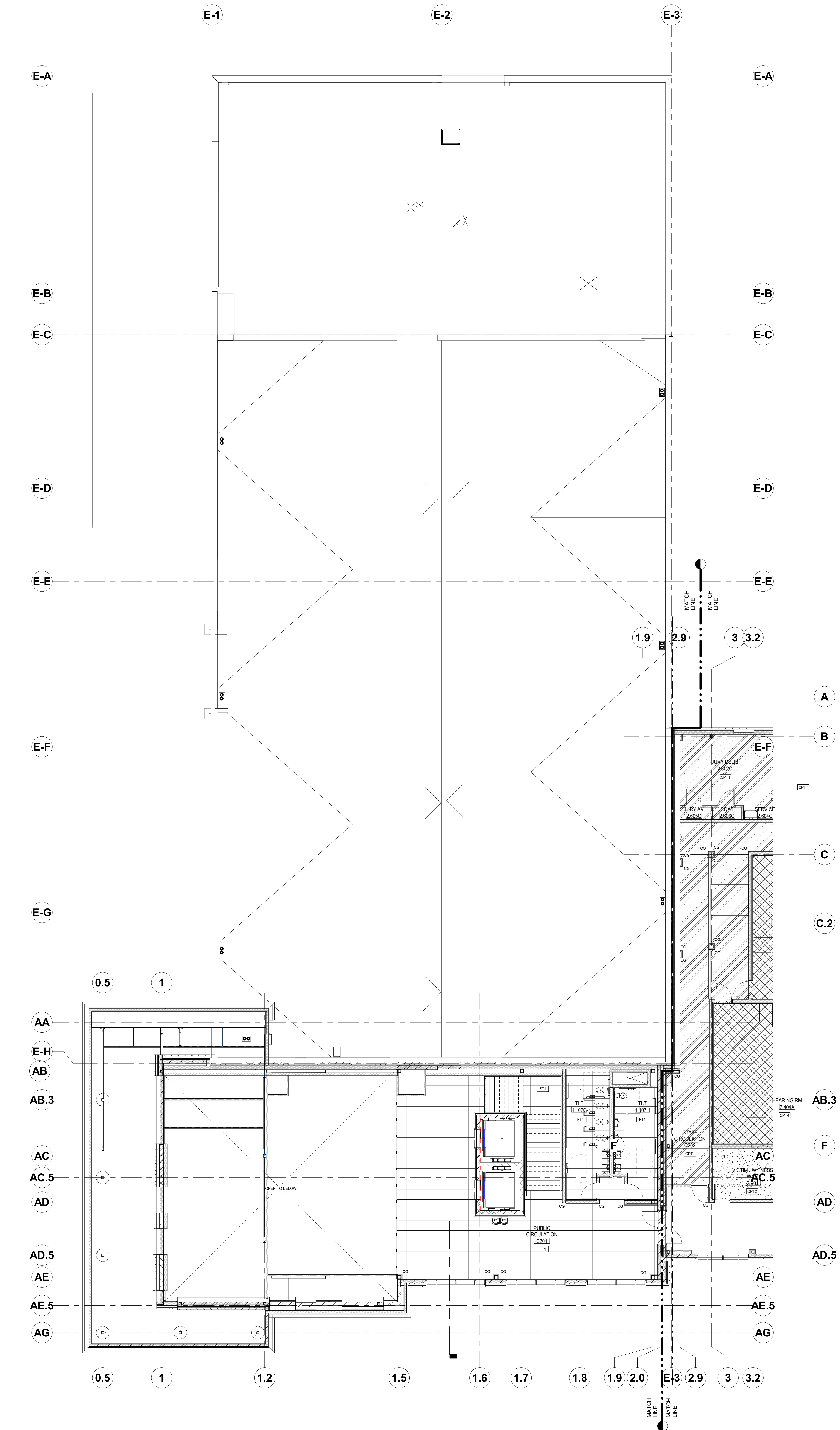

LEGEND:

	WALK OFF CARPET RE: ROOM FINISH SCHEDULE I81
	SEALED CONCRETE RE: FLOORING AND WALL BASE SCHEDULE I81
	SHEET VINYL RE: FLOORING AND WALL BASE SCHEDULE I81
	CARPET TILE 1 RE: FLOORING AND WALL BASE SCHEDULE I81
	CARPET TILE 2 RE: FLOORING AND WALL BASE SCHEDULE I81
	CARPET TILE 4 RE: FLOORING AND WALL BASE SCHEDULE I81
	CARPET TILE 1, 5, 2 RE: MANUFACTURERS PATTEN AND DIAGRAM I81
	FLOOR TILE 1 RE: FLOORING AND WALL BASE SCHEDULE I81
	FLOOR TILE 2 RE: FLOORING AND WALL BASE SCHEDULE I81
	FLOORING DESIGNATION RE: FLOORING & WALL BASE SCHEDULE I81
	SHEET NOTE, RE: SHEET NOTES LIST ON CURRENT PAGE
	WALL FINISHBASE DESIGNATION, RE: FINISH SCHEDULE I81

- GENERAL NOTES:**
- DIMENSION IS NOT SHOWN ON INTERIOR SHEETS UNLESS INTERIOR SPECIFIC. REFER ARCHITECTURAL DRAWINGS FOR DIMENSIONS.
 - FIELD VERIFY ALL DIMENSIONS PRIOR TO FABRICATION / ORDERING.
 - ALL TRANSITION IN FLOORING ARE TO OCCUR DIRECTLY BENEATH DOORS U.N.O.
 - ALL GYPSUM BOARD APPLICATIONS SHALL BE SANDED, TAPED AND MUDDING AS NECESSARY. GYPSUM WALL FINISH LEVEL 4 TYPICAL. REFER TO SPECIFICATIONS FOR ADDITIONAL INFORMATION.
 - PROVIDE A MAXIMUM OF 1/2" OFFSET AT ALL THRESHOLDS AND AT ANY CHANGES OF FLOORING MATERIAL. ICC/ANSI A117.1 SECTION 303.
 - ALL HOLLOW METAL DOOR FRAMES TO BE PAINTED (P7).
 - ALL MATERIALS ARE TO BE INSTALLED PER MANUFACTURERS INSTRUCTIONS USING APPROPRIATE ADHESIVE.
 - SMOOTH FLOOR SUBSTRATE SURFACES. SAND OR GRIND SUBFLOORS TO REMOVE IRREGULARITIES, FILL LOW SPOTS, CONTROL OR CORRECT CONSTRUCTION JOINTS AND OTHER DEFECTS AS REQUIRED TO PROVIDE UNIFORM SUBSTRATE FOR FLOOR FINISHES.
 - FINISHES NOT REQUIRED ON WALL AREA CONCEALED BY PERMANENT FIXTURES.
 - FINISHES SHALL EXTEND A MINIMUM OF 6" BEHIND FIXTURE.
 - PAINT ALL INTERIOR GYPSUM BOARD CEILINGS AND SOFFITS.
 - NO ITEM TO BE INSTALLED ON FINISH WALL MATERIALS WITHOUT PROJECT MANAGER AND OWNER'S APPROVAL.
 - ALL EXPOSED VENTS, ACCESS PANELS AND SIMILAR ITEMS TO BE PAINTED TO MATCH THE WALL OR CEILING SURFACES THAT THEY ARE ON.
 - REFER TO ENLARGED PLANS, ELEVATIONS, FINISH SCHEDULES FOR ADDITIONAL FINISH INFORMATION.
 - EXTEND RUBBER BASE A MINIMUM OF 6", MAXIMUM OF 12" BEHIND FIXTURES.
 - SEE DETAILS I72-1 FOR TYPICAL INTERIOR SIGNAGE REQUIREMENTS
 - SEE DETAIL I71-1, 2, 3 AND 4 FOR FLOORING TRANSITIONS. PROVIDE TRANSITION AT CENTERLINE OF DOOR U.N.O.
 - REFERENCE FINISH PLANS FOR ACCENT FLOOR AND WALL FINISH LOCATIONS.
 - REFERENCE REFLECTED CEILING PLAN FOR CEILING TYPE AND LOCATION.
 - REFERENCE I72-7 FOR TYPICAL VENEER CORNER DETAIL. STAIN TO MATCH WOOD VENEER.
 - PROVIDE EPOXY MODIFIED LATEX PAINT, MPI #215 (GLOSS LEVEL 5) FOR DENTENTION AREAS. REFER TO SPECIFICATIONS.

SHEET NOTES:

00 00-01

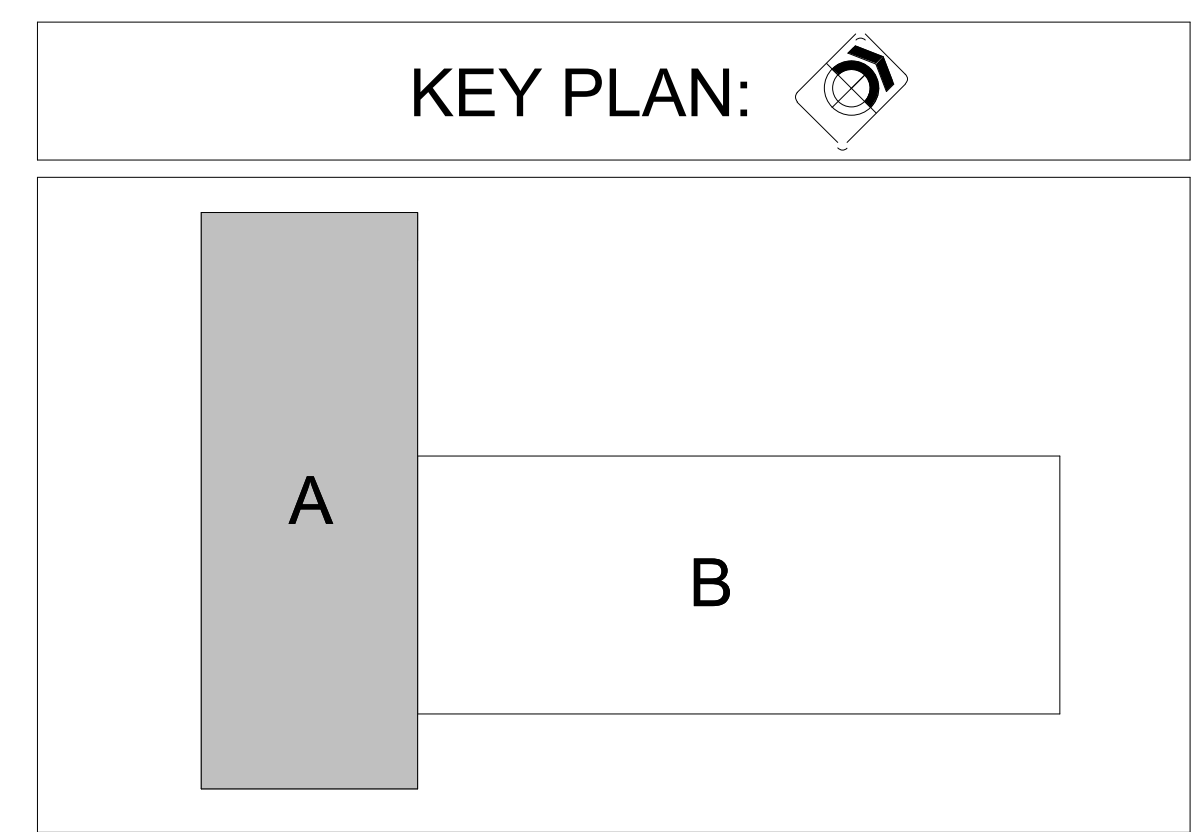

AGENCY REVIEW SET

PROJECT 21403.000	DATE 04-17-23
DRAWN MP	CHECKED Checker
REVISED	

CSHOA

1 FLOOR FINISH PLAN - LEVEL 2
1/8" = 1'-0"

112A
ORIGINAL SHEET SIZE
36" x 48"

**TERON W. WARD JUDICIAL BUILDING
REMODEL & EXPANSION 427 Shoshone St N Twin Falls, ID**







DANIELLE N. WEAVER, ARCHITECT
200 BROAD STREET
BOISE, IDAHO 83702
PHONE: (208) 345-4635 FAX: (208) 345-1856
WWW.CSHOA.COM

**TWIN FALLS
IDAHO**

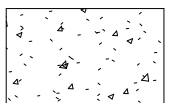
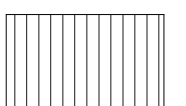
**LICENSED ARCHITECT
AR-69449B
7/3/2023**

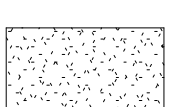
**LICENSED ARCHITECT
AR-69449B
7/3/2023**

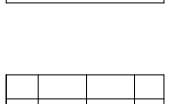
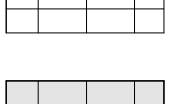
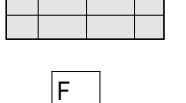
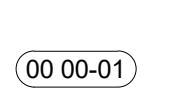
LEGEND:

-  WALK OFF CARPET
RE: ROOM FINISH SCHEDULE B1
-  SEALED CONCRETE
RE: FLOORING AND WALL BASE SCHEDULE B1
-  SHEET VINYL
RE: FLOORING AND WALL BASE SCHEDULE B1
-  CARPET TILE 1
RE: FLOORING AND WALL BASE SCHEDULE B1
-  CARPET TILE 2
RE: FLOORING AND WALL BASE SCHEDULE B1
-  CARPET TILE 4
RE: FLOORING AND WALL BASE SCHEDULE B1
-  CARPET TILE 1, 5, 2
RE: MANUFACTURERS PATTERN AND DIAGRAM B1
-  FLOOR TILE 1
RE: FLOORING AND WALL BASE SCHEDULE B1
-  FLOOR TILE 2
RE: FLOORING AND WALL BASE SCHEDULE B1
-  FLOORING DESIGNATION
RE: FLOORING & WALL BASE SCHEDULE B1
-  SHEET NOTE, RE: SHEET NOTES LIST ON CURRENT PAGE
-  WALL FINISHBASE DESIGNATION, RE: FINISH SCHEDULE B1

GENERAL NOTES:

- A. DIMENSION IS NOT SHOWN ON INTERIOR SHEETS UNLESS INTERIOR SPECIFIC. REFER ARCHITECTURAL DRAWINGS FOR DIMENSIONS.
- B. FIELD VERIFY ALL DIMENSIONS PRIOR TO FABRICATION / ORDERING.
- C. ALL TRANSITION IN FLOORING ARE TO OCCUR DIRECTLY BENEATH DOORS U.N.O.
- D. ALL GYPSUM BOARD APPLICATIONS SHALL BE SANDED, TAPED AND MUDDED AS NECESSARY. GYPSUM WALL FINISH LEVEL 4 TYPICAL. REFER TO SPECIFICATIONS FOR ADDITIONAL INFORMATION.
- E. PROVIDE A MAXIMUM OF 1/2" OFFSET AT ALL THRESHOLDS AND AT ANY CHANGES OF FLOORING MATERIAL. ICC/ANSI A117.1 SECTION 303.
- F. ALL HOLLOW METAL DOOR FRAMES TO BE PAINTED (PT).
- G. ALL MATERIALS ARE TO BE INSTALLED PER MANUFACTURERS INSTRUCTIONS USING APPROPRIATE ADHESIVE.
- H. SMOOTH FLOOR SUBSTRATE SURFACES. SAND OR GRIND SUBFLOORS TO REMOVE IRREGULARITIES. FILL LOW SPOTS. CONTROL OR CONSTRUCTION JOINTS AND OTHER DEFECTS AS REQUIRED TO PROVIDE UNIFORM SUBSTRATE FOR FLOOR FINISHES.
- I. FINISHES NOT REQUIRED ON WALL AREA CONCEALED BY PERMANENT FIXTURES.
- J. FINISHES SHALL EXTEND A MINIMUM OF 6" BEHIND FIXTURE.
- K. PAINT ALL INTERIOR GYPSUM BOARD CEILINGS AND SOFFITS.
- L. NO ITEM TO BE INSTALLED ON FINISH WALL MATERIALS WITHOUT PROJECT MANAGER AND OWNER'S APPROVAL.
- M. ALL EXPOSED VENTS, ACCESS PANELS AND SIMILAR ITEMS TO BE PAINTED TO MATCH THE WALL OR CEILING SURFACES THAT THEY ARE ON.
- N. REFER TO ENLARGED PLANS, ELEVATIONS, FINISH SCHEDULES FOR ADDITIONAL FINISH INFORMATION.
- O. EXTEND RUBBER BASE A MINIMUM OF 6", MAXIMUM OF 12" BEHIND FIXTURES.
- P. SEE DETAILS I72-1 FOR TYPICAL INTERIOR SIGNAGE REQUIREMENTS.
- Q. SEE DETAIL I71-1, 2, 3 AND 4 FOR FLOORING TRANSITIONS. PROVIDE TRANSITION AT CENTERLINE OF DOOR U.N.O.
- R. REFERENCE FINISH PLANS FOR ACCENT FLOOR AND WALL FINISH LOCATIONS.
- S. REFERENCE REFLECTED CEILING PLAN FOR CEILING TYPE AND LOCATION.
- T. REFERENCE I72-7 FOR TYPICAL VENEER CORNER DETAIL. STAIN TO MATCH WOOD VENEER.
- U. PROVIDE EPOXY MODIFIED LATEX PAINT, MPI #215 (GLOSS LEVEL 5) FOR DENTENTION AREAS. REFER TO SPECIFICATIONS.

SHEET NOTES:

- 06 41-15 CHAIR RAIL AT ALL WALLS. TOP OF CR2 TO BE INSTALLED AT 3'-10" AFF. CONFIRM WITH CHAIR HEIGHT PRIOR TO INSTALLATION.
- 09 72-01 FIBER REINFORCE PANEL.
- 10 14-23 10" FLUSH MOUNT CAST ALUMINUM LETTERS. BRUSHED FINISH REFER TO ELEVATION FOR PLACEMENT. RE: AA5-7

KEY PLAN:

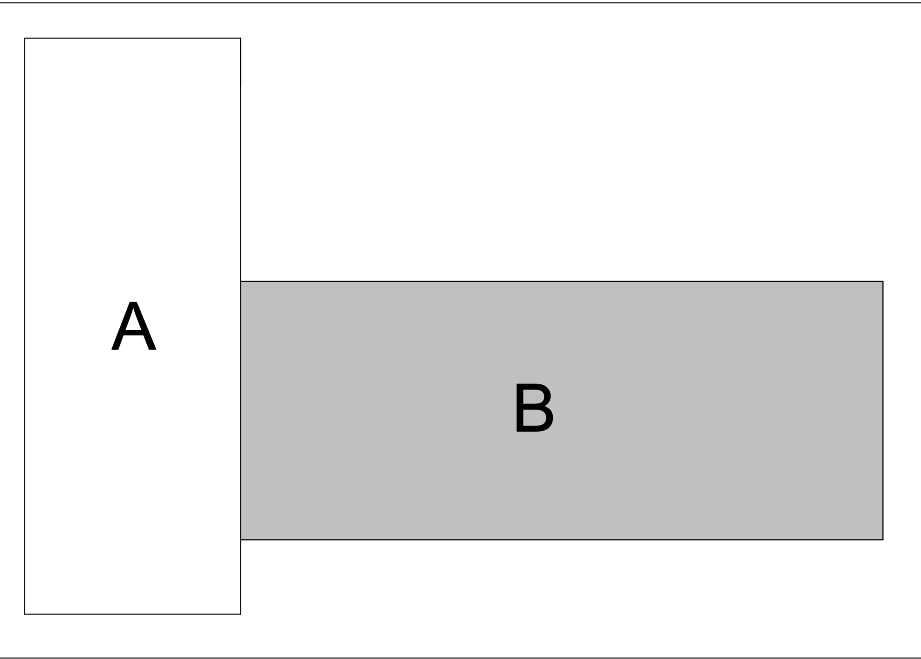

DANIEL W. WARD, ARCHITECT
 200 BROAD STREET
 BOISE, IDAHO 83702
 PHONE: (208) 345-4635
 FAX: (208) 345-1859
 WWW: WWW.CSHQA.COM



TWIN FALLS ARCHITECTS
 200 BROAD STREET
 BOISE, IDAHO 83702
 PHONE: (208) 345-4635
 FAX: (208) 345-1859
 WWW: WWW.CSHQA.COM

**THERON W. WARD JUDICIAL BUILDING
 REMODEL & EXPANSION 427 Shoshone St N Twin Falls, ID**

AGENCY REVIEW SET

PROJECT	DATE
21403.000	04-17-23
DRAWN	CHECKED
Author	Checker
REVISED	

**FLOOR FINISH PLAN
 LEVEL 2
 AREA B**

I12B

ORIGINAL SHEET SIZE
 36" x 48"

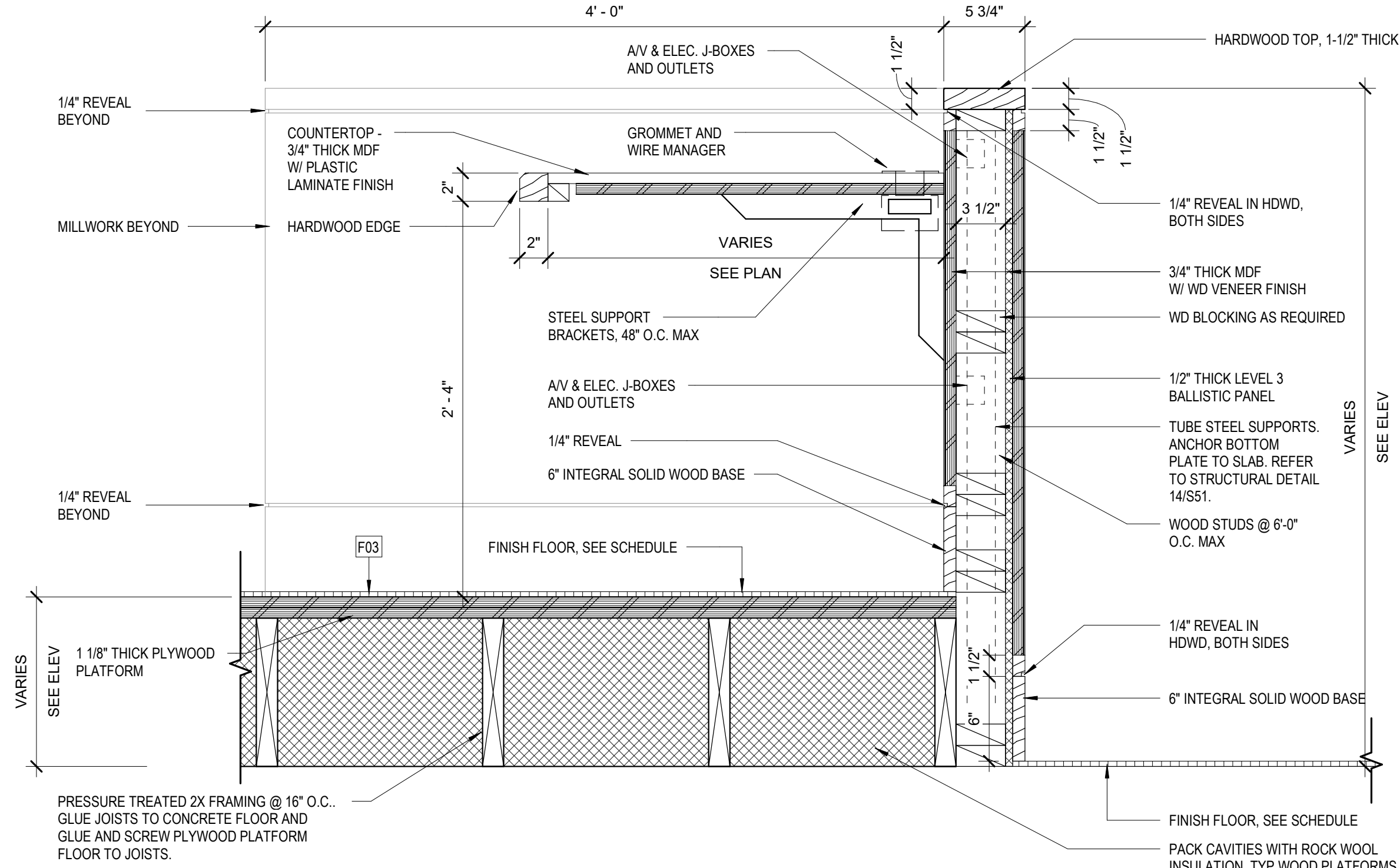

1 SECTION AT COURTROOM BENCH
1 1/2" = 1'-0"

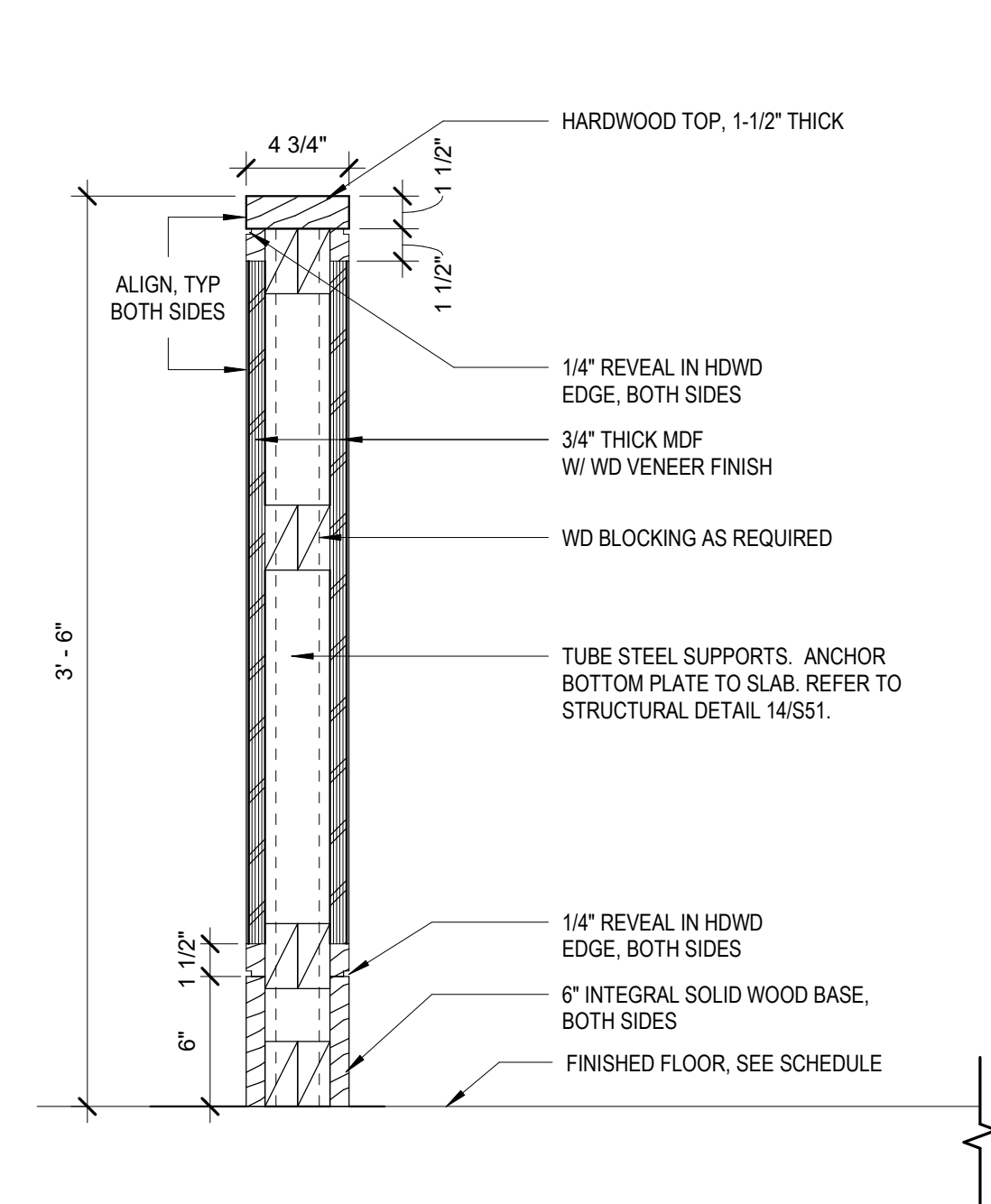

2 SECTION AT SPECTATOR RAIL
1 1/2" = 1'-0"

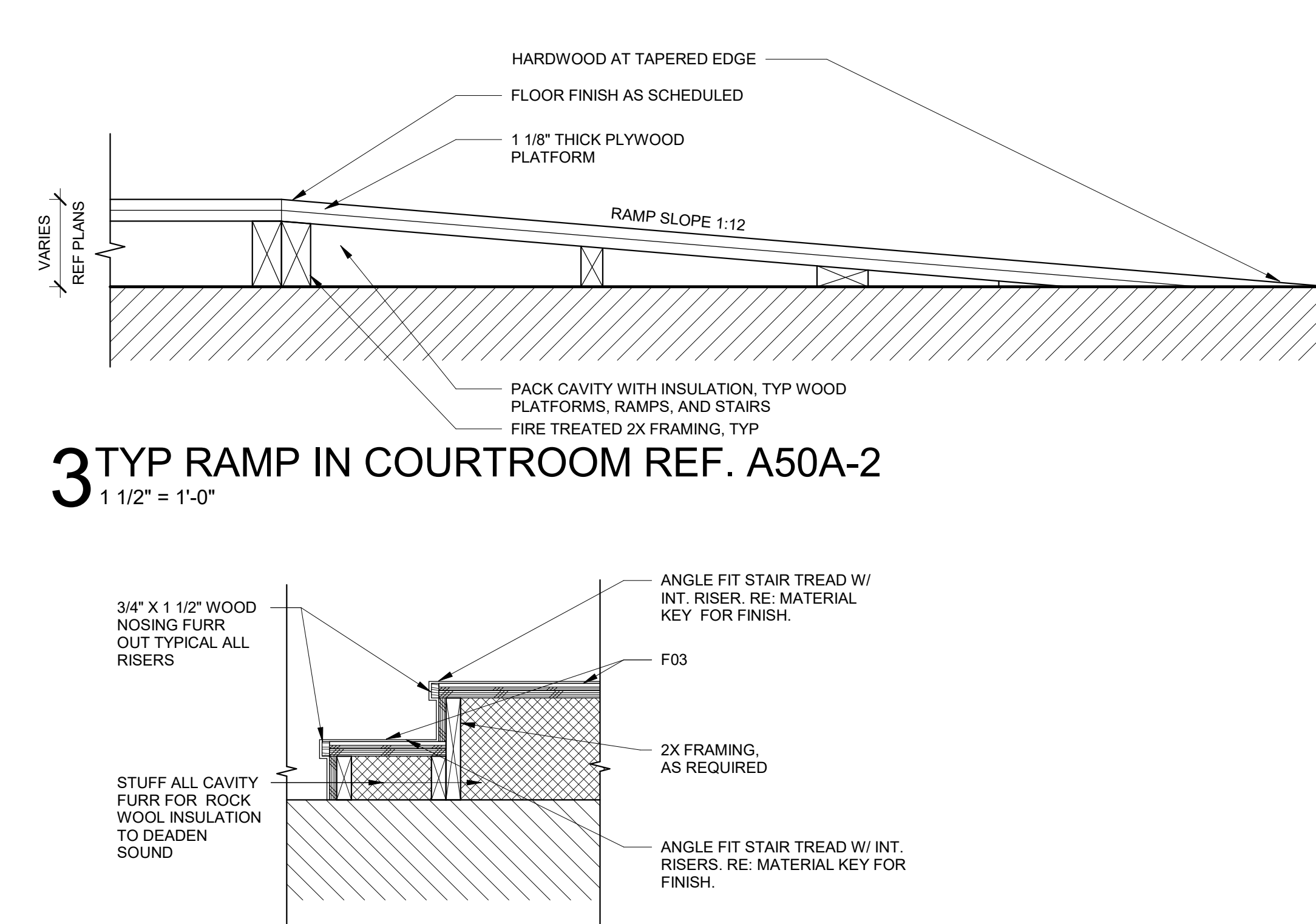

3 TYP RAMP IN COURTROOM REF. A50A-2
1 1/2" = 1'-0"



4 TYP STAIR IN COURTROOM REF. A50A-3
1" = 1'-0"

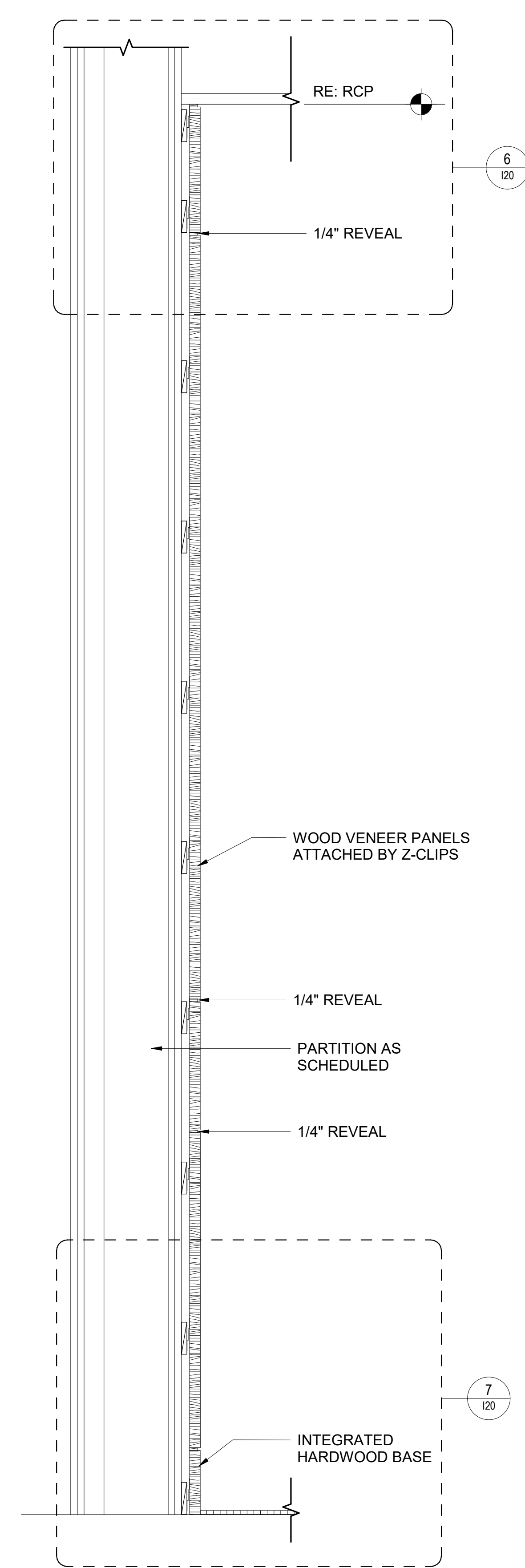

5 COURTROOM WOOD WALL DETAIL
1 1/2" = 1'-0"

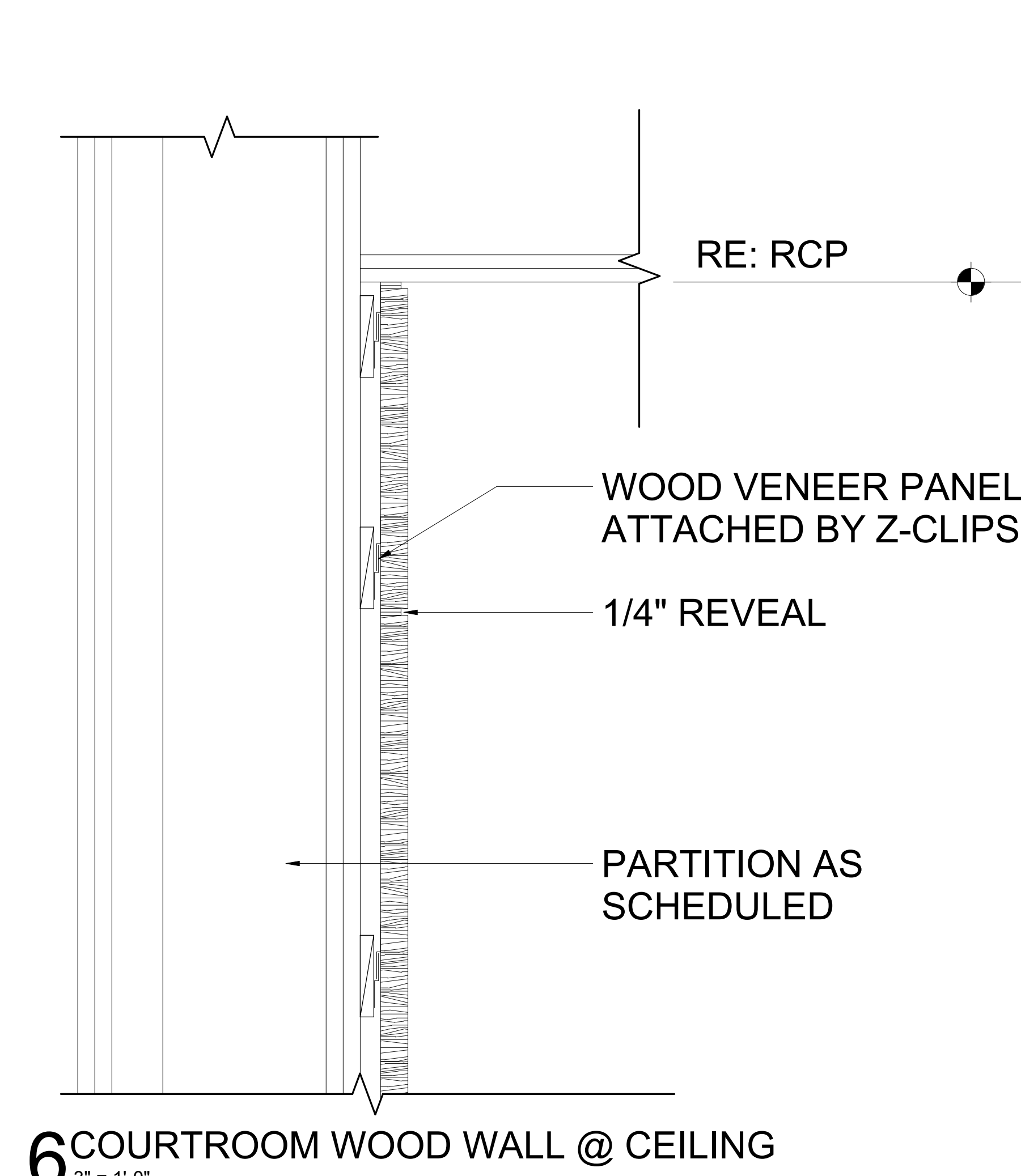

6 COURTROOM WOOD WALL @ CEILING
3" = 1'-0"

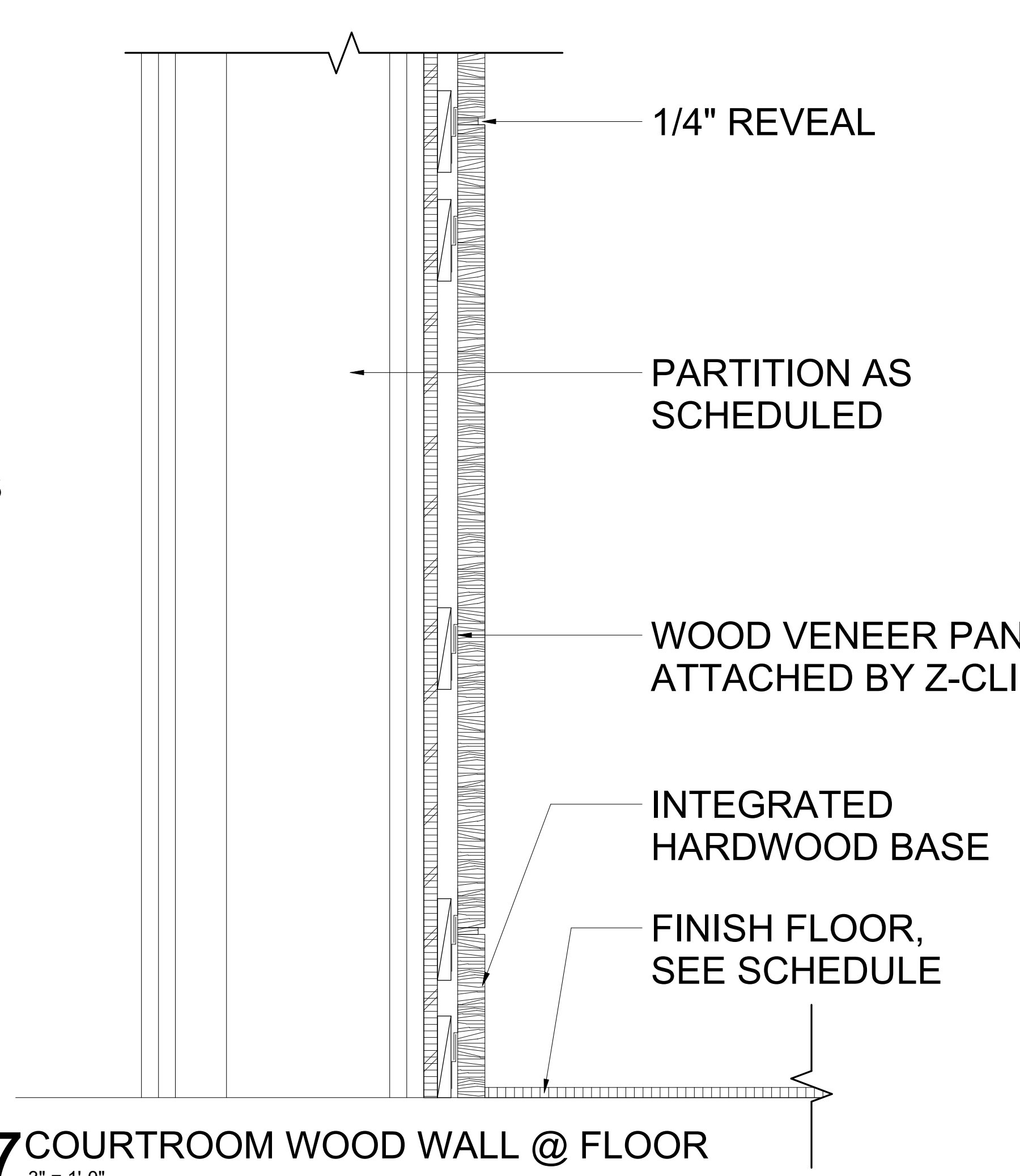

7 COURTROOM WOOD WALL @ FLOOR
3" = 1'-0"

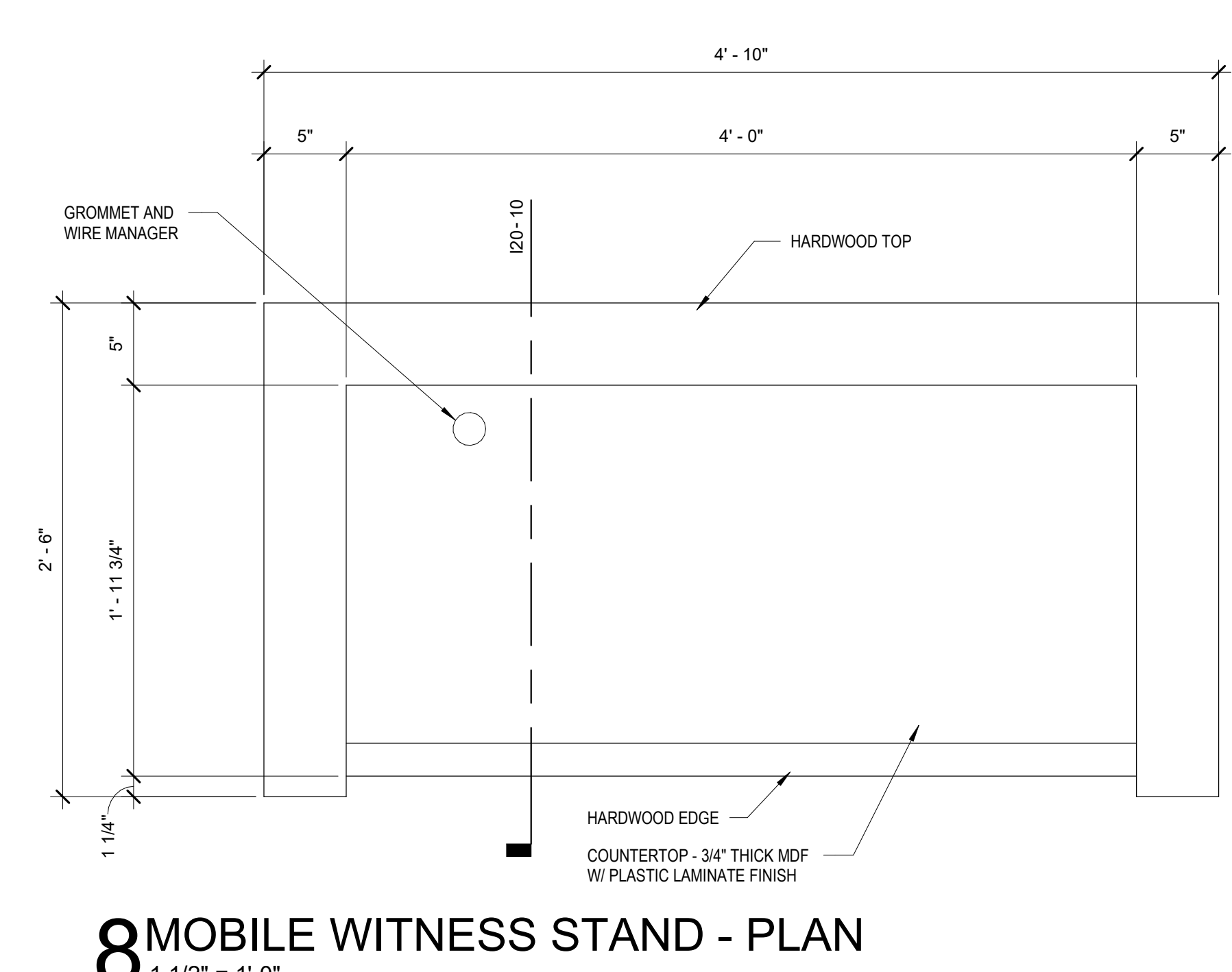

8 MOBILE WITNESS STAND - PLAN
1 1/2" = 1'-0"

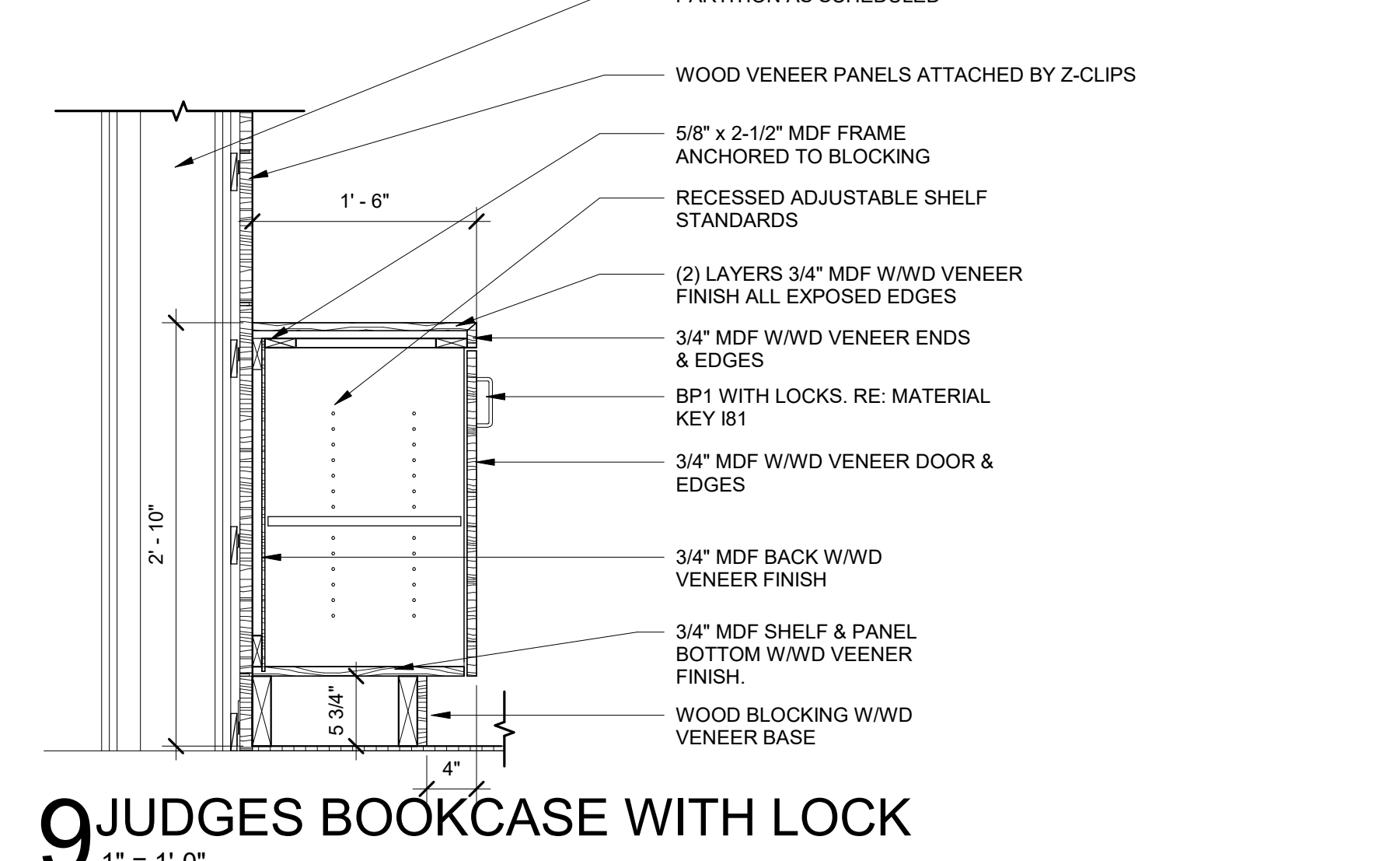

9 JUDGES BOOKCASE WITH LOCK
1" = 1'-0"

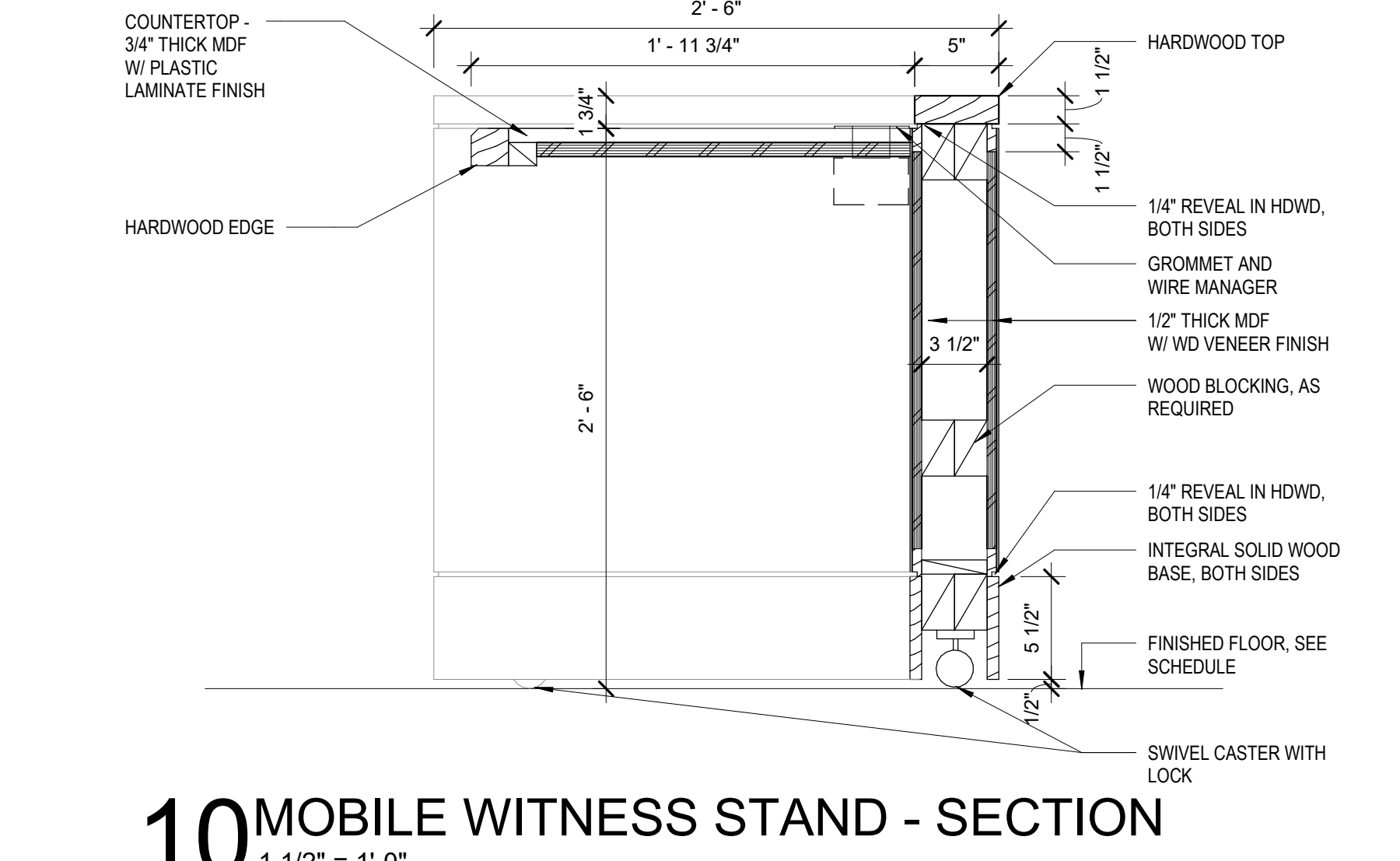

10 MOBILE WITNESS STAND - SECTION
1 1/2" = 1'-0"

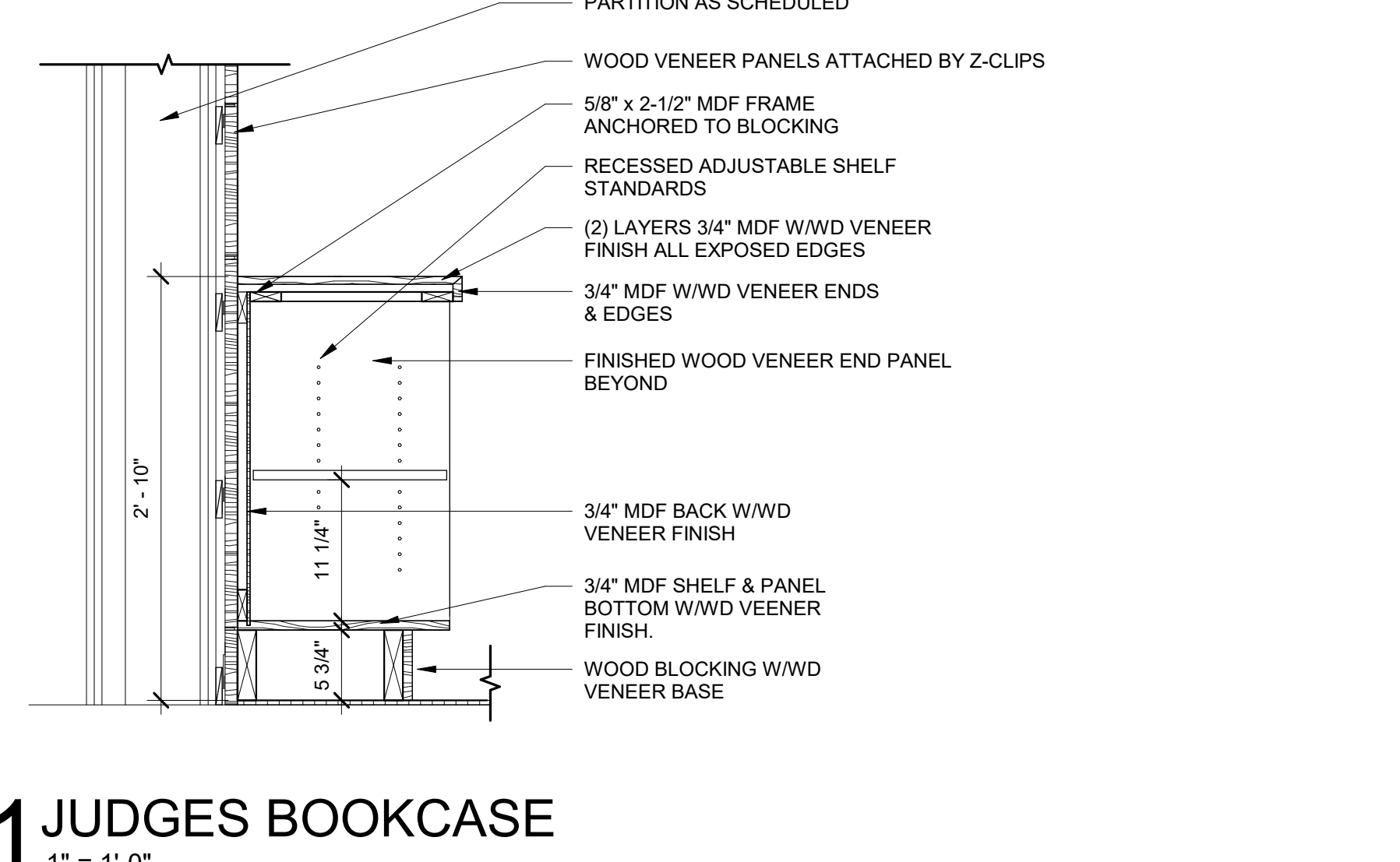

11 JUDGES BOOKCASE
1" = 1'-0"

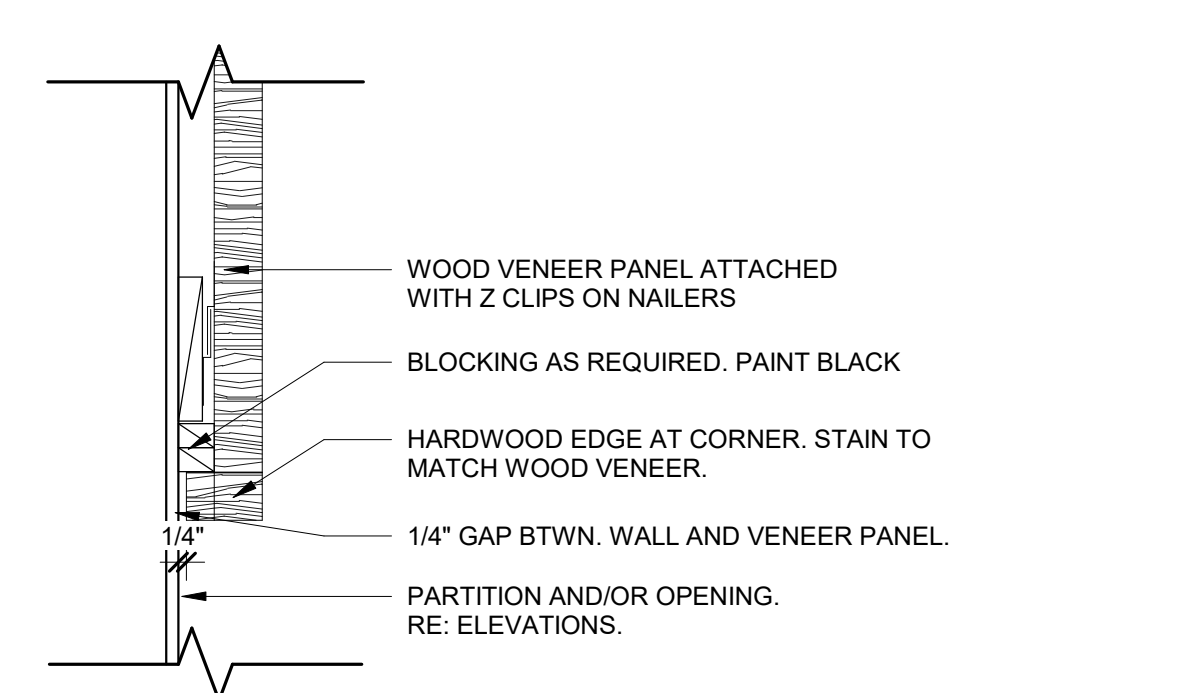

12 JUDGE MILLWORK EDGE DETAIL
3" = 1'-0"

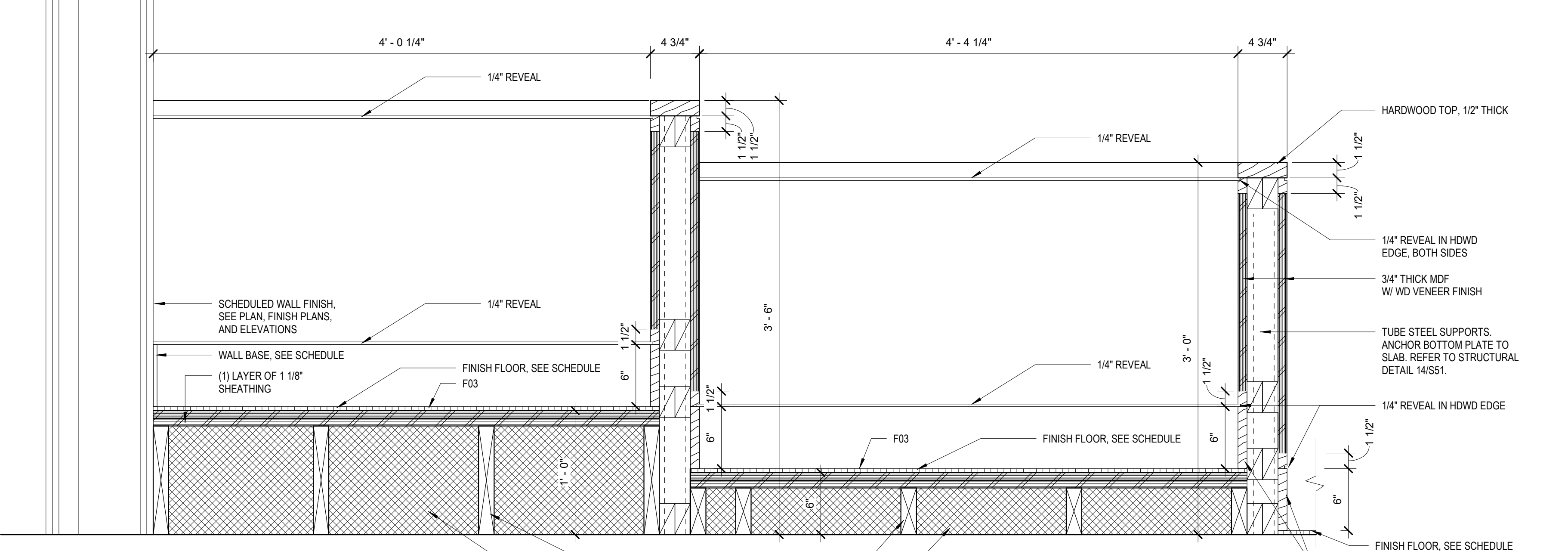

13 SECTION AT JURY BOX
1 1/2" = 1'-0"

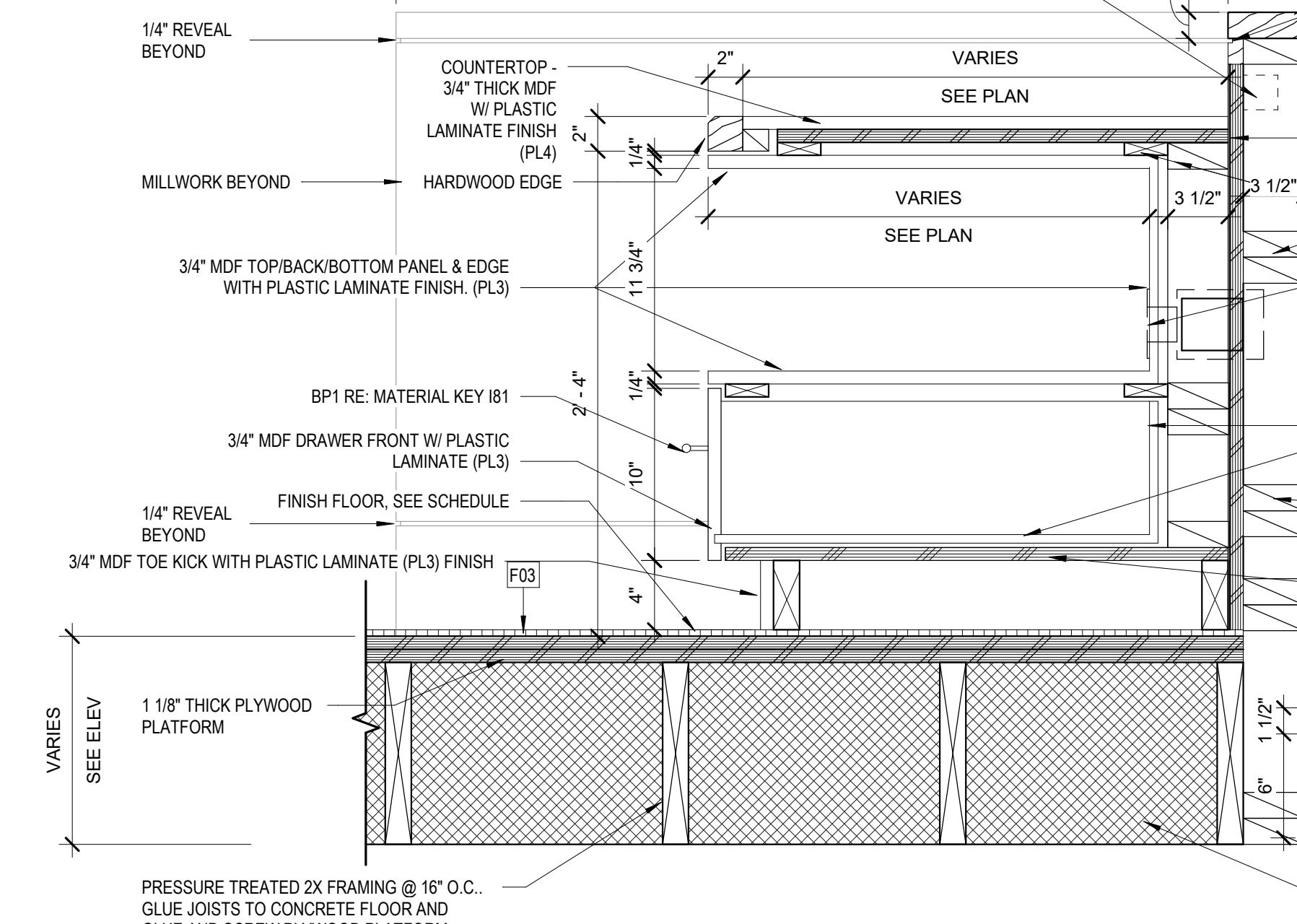

14 JUDGES BENCH AT PRINTER CABINET
1 1/2" = 1'-0"

LEGEND:

(00 00-01) SHEET NOTE, RE: SHEET NOTES LIST ON CURRENT PAGE

XX MATERIAL DESIGNATION, RE: FINISH SCHEDULE I81

WOOD GRAIN DESIGNATION, RE: FINISH SCHEDULE I81

GENERAL NOTES:

- DIMENSION IS NOT SHOWN ON INTERIOR SHEETS UNLESS INTERIOR SPECIFIC. REFER ARCHITECTURAL DRAWINGS FOR DIMENSIONS.
- FIELD VERIFY ALL DIMENSIONS PRIOR TO FABRICATION / ORDERING.
- ALL TRANSITION IN FLOORING ARE TO OCCUR DIRECTLY BENEATH DOORS U/L/C.
- ALL GYPSUM BOARD APPLICATIONS SHALL BE SANDED, TAPED AND MUDDAS AS NECESSARY. GYPSUM WALL FINISH LEVEL 4 TYPICAL. REFER TO SPECIFICATIONS FOR ADDITIONAL INFORMATION.
- PROVIDE A MAXIMUM OF 1/2" OFFSET AT ALL THRESHOLDS AND AT ANY CHANGES OF FLOORING MATERIAL. ICC/ANSI A117.1 SECTION 303.
- ALL HOLLOW METAL DOOR FRAMES TO BE PAINTED (P7).
- ALL MATERIALS ARE TO BE INSTALLED PER MANUFACTURERS INSTRUCTIONS USING APPROPRIATE ADHESIVE.
- SMOOTH FLOOR SUBSTRATE SURFACES. SAND OR GRIND SUBFLOORS TO REMOVE IRREGULARITIES. FILL LOW SPOTS. CONTROL OR CONSTRUCTION JOINTS AND OTHER DEFECTS AS REQUIRED TO PROVIDE UNIFORM SUBSTRATE FOR FLOOR FINISHES.
- FINISHES NOT REQUIRED ON WALL AREA CONCEALED BY PERMANENT FIXTURES.
- FINISHES SHALL EXTEND A MINIMUM OF 6" BEHIND FIXTURE.
- PAINT ALL EXTERIOR GYPSUM BOARD CEILINGS AND SOFFITS.
- NO ITEM TO BE INSTALLED ON FINISH WALL MATERIALS WITHOUT PROJECT MANAGER AND OWNER'S APPROVAL.
- ALL EXPOSED VENTS, ACCESS PANELS AND SIMILAR ITEMS TO BE PAINTED TO MATCH THE WALL OR CEILING SURFACES THAT THEY ARE ON.
- REFER TO ENLARGED PLANS, ELEVATIONS, FINISH SCHEDULES FOR ADDITIONAL FINISH INFORMATION.
- EXTEND RUBBER BASE A MINIMUM OF 6", MAXIMUM OF 12" BEHIND FIXTURES.
- SEE DETAILS I72-1 FOR TYPICAL INTERIOR SIGNAGE REQUIREMENTS.
- SEE DETAIL I71-1, 2, 3 AND 4 FOR FLOORING TRANSITIONS. PROVIDE TRANSITION AT CENTERLINE OF DOOR U/L/C.
- REFERENCE FINISH PLANS FOR ACCENT FLOOR AND WALL FINISH LOCATIONS.
- REFERENCE REFLECTED CEILING PLAN FOR CEILING TYPE AND LOCATION.
- REFERENCE I72-7 FOR TYPICAL VENEER CORNER DETAIL. STAIN TO MATCH WOOD VENEER.
- PROVIDE EPOXY MODIFIED LATEX PAINT, MPI #215 (GLOSS LEVEL 5) FOR IDENTIFICATION AREAS. REFER TO SPECIFICATIONS.

CSHOA

THERON W. WARD JUDICIAL BUILDING
REMODEL & EXPANSION 427 Shoshone St N Twin Falls, ID

DANIELLE INHETER, ARCHITECT
200 BROAD STREET
BOISE, ID 83702
(208) 345-4635 • FAX (208) 345-1859
http://www.cshoa.com

LICENSED ARCHITECT
AR-69469
7/3/2023

TWIN FALLS, ID

PROJECT 21403.000 DATE 04-17-23
DRAWN CHECKED
Author Checker

REVISIONS

TYPICAL COURTROOM MILLWORK DETAILS

SHEET

120

ORIGINAL SHEET SIZE 36" x 48"

6/19/2023 10:32:38 AM

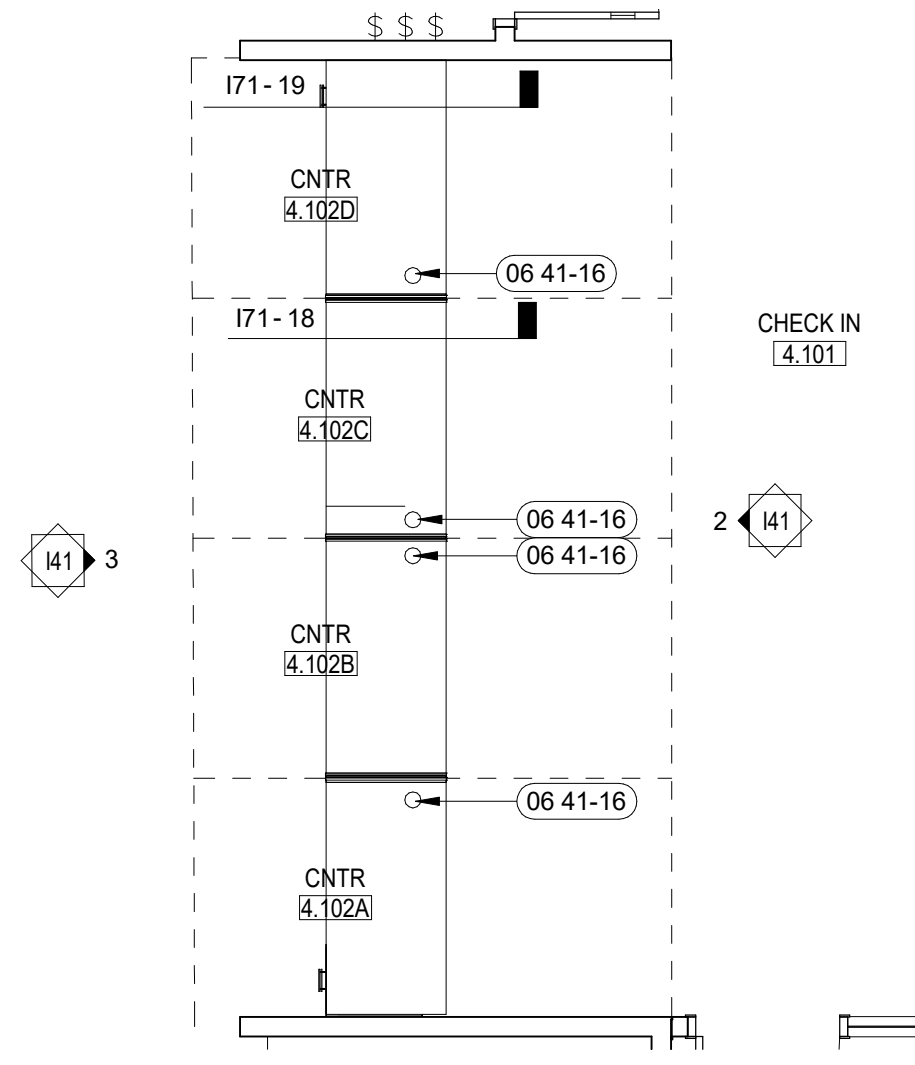

1 ENLARGED PLAN CHECK IN 4.101
1/4" = 1'-0"

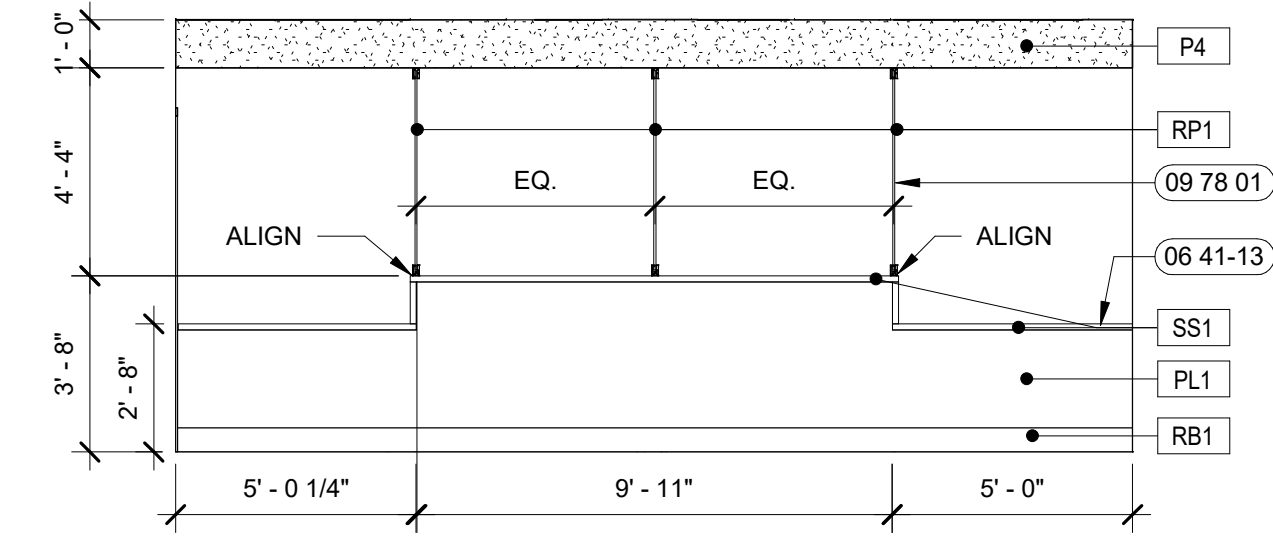

2 CHECK IN 4.101- WEST
1/4" = 1'-0"

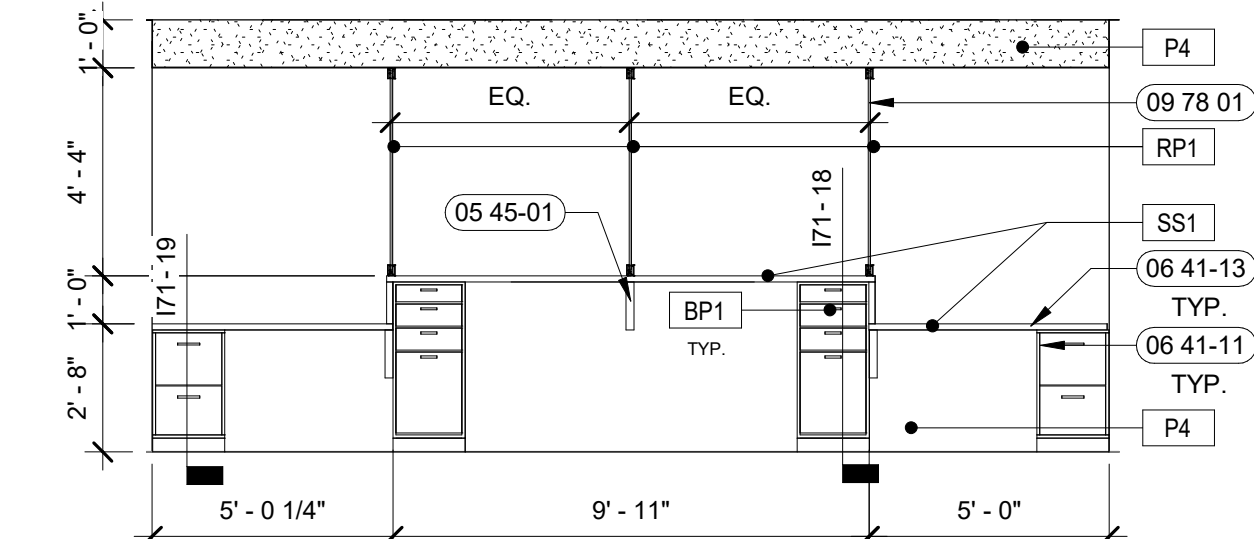

3 CHECK IN 4.101- EAST
1/4" = 1'-0"

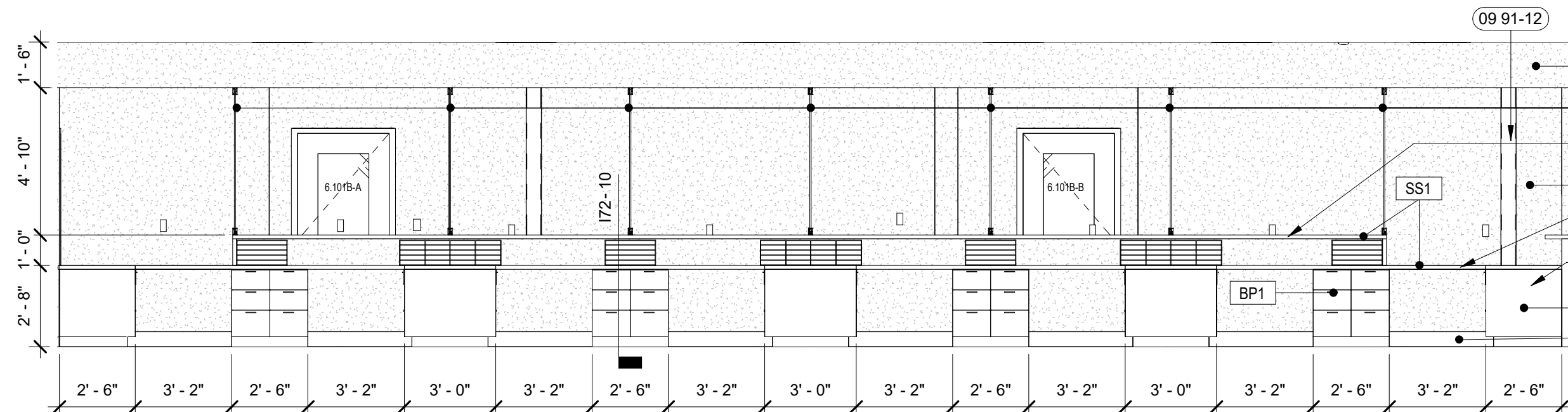

5 T/C COUNTER - WEST
1/4" = 1'-0"

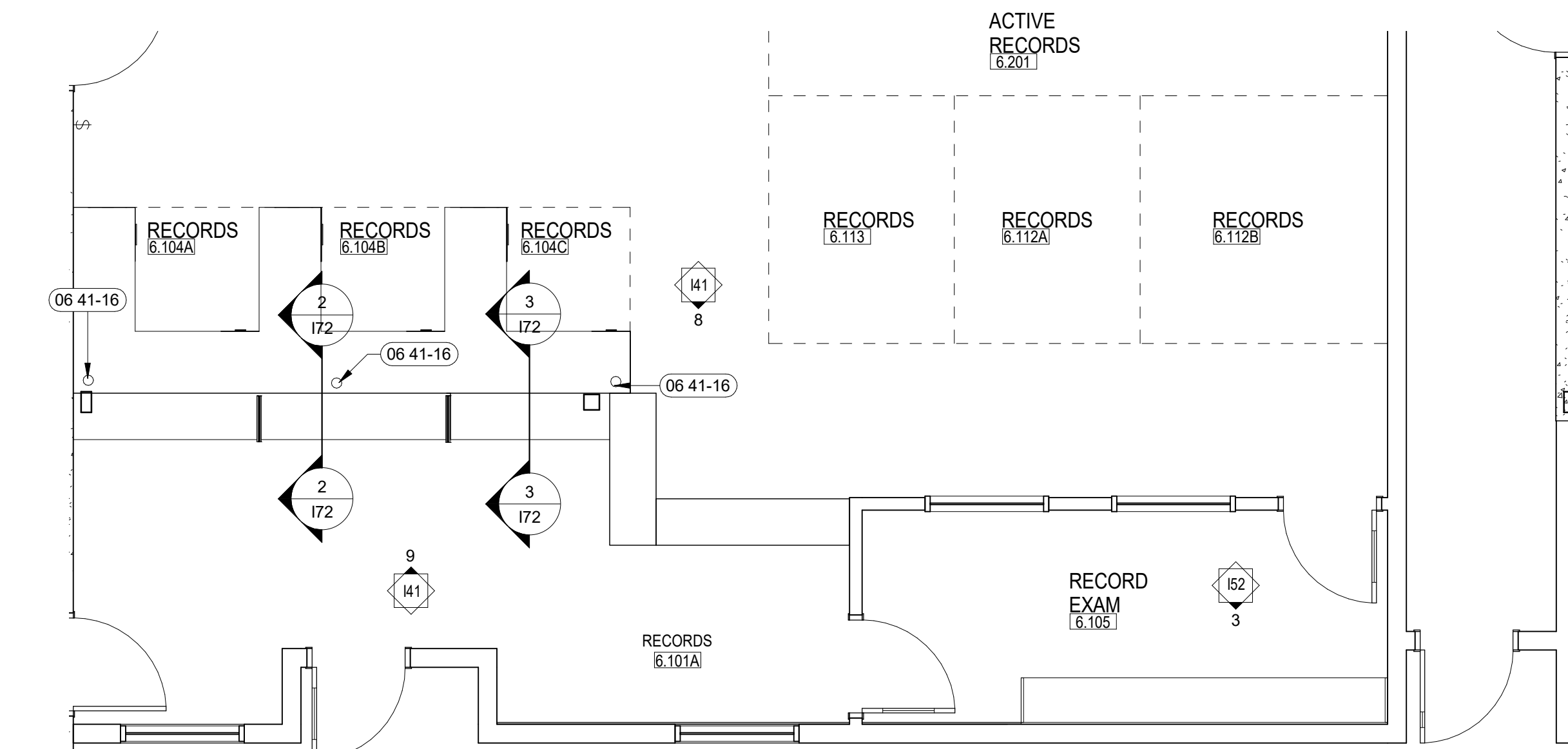

7 ENLARGED VIEW WAIT 6.101A
1/4" = 1'-0"

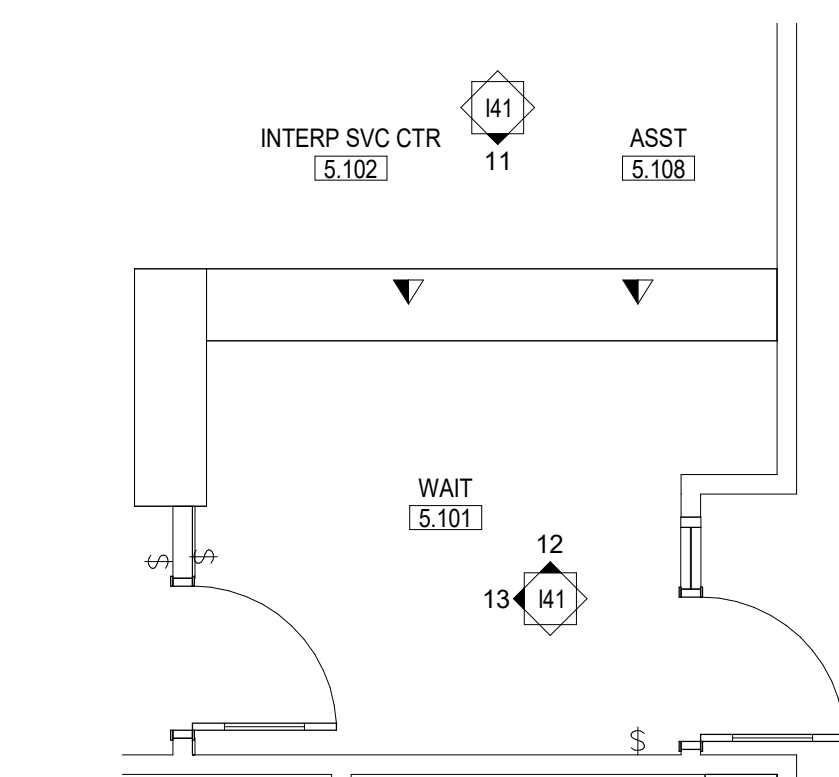

10 ENLARGED WAIT 5.101
1/4" = 1'-0"

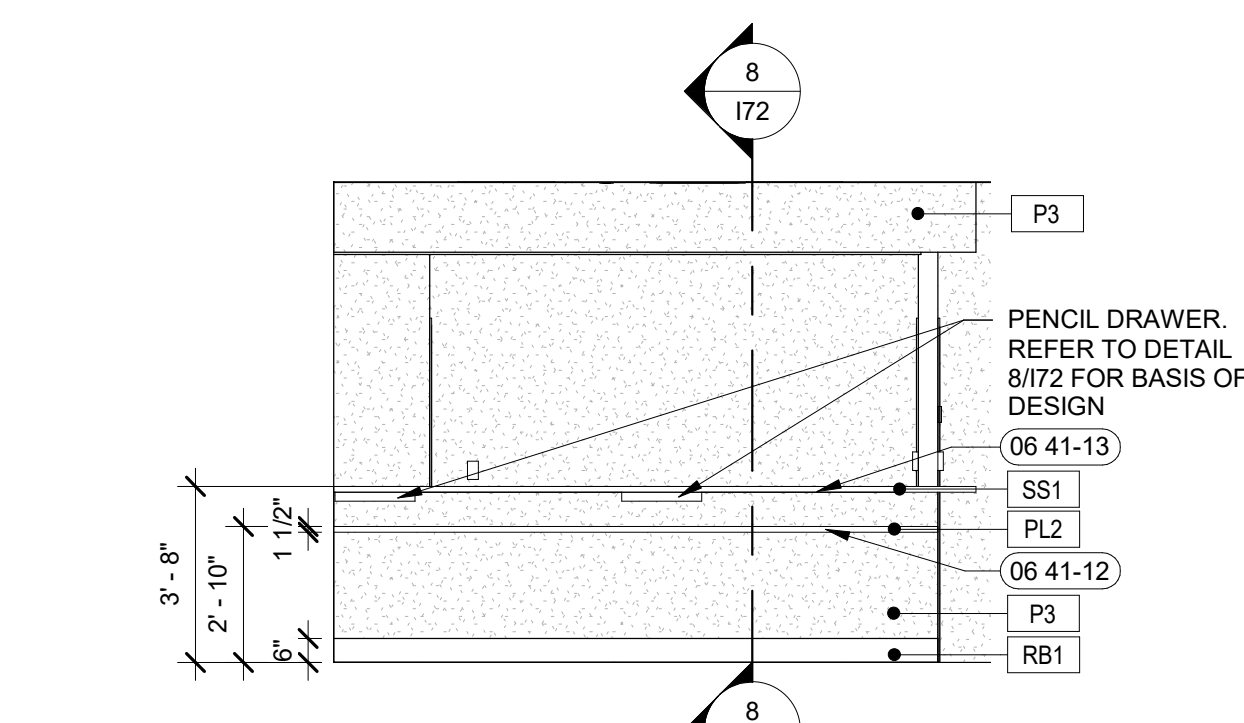

11 ASST 5.108- SOUTH
1/4" = 1'-0"

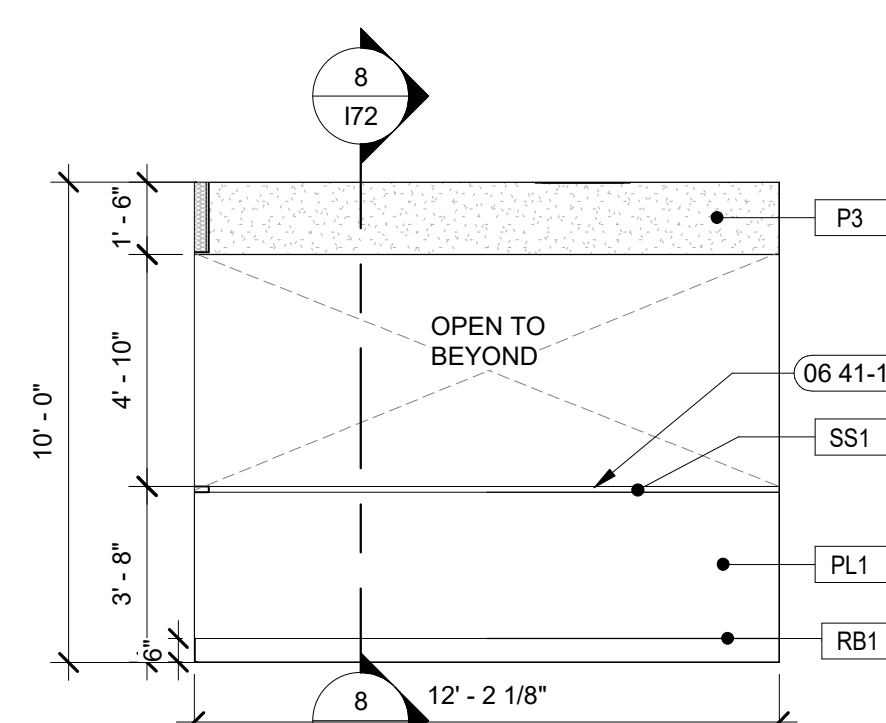

12 WAIT 5.101- NORTH
1/4" = 1'-0"

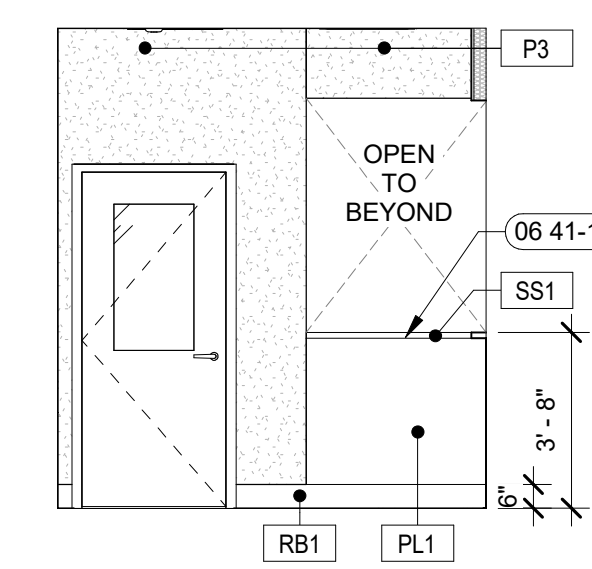

13 WAIT 5.101- WEST
1/4" = 1'-0"

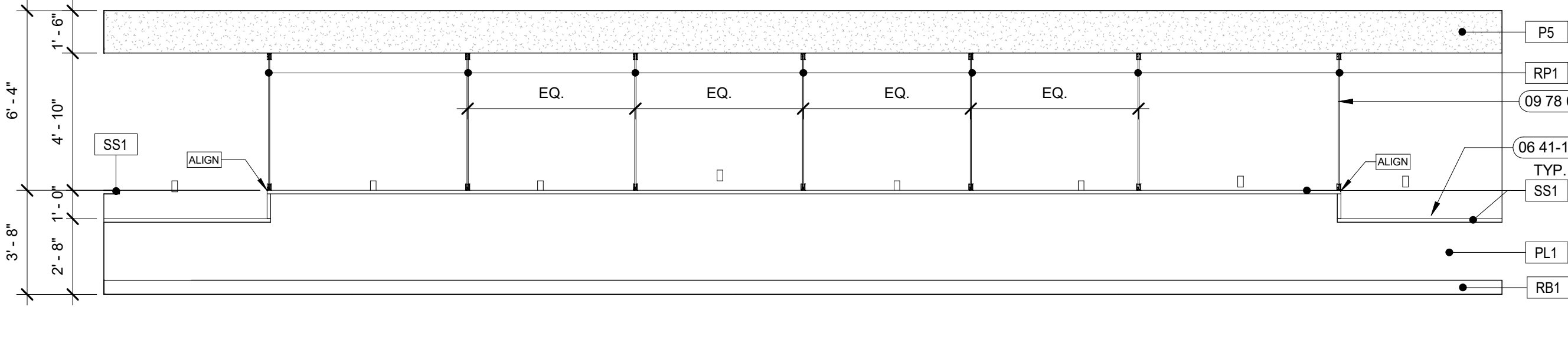

6 WAIT 6.101B EAST
1/4" = 1'-0"

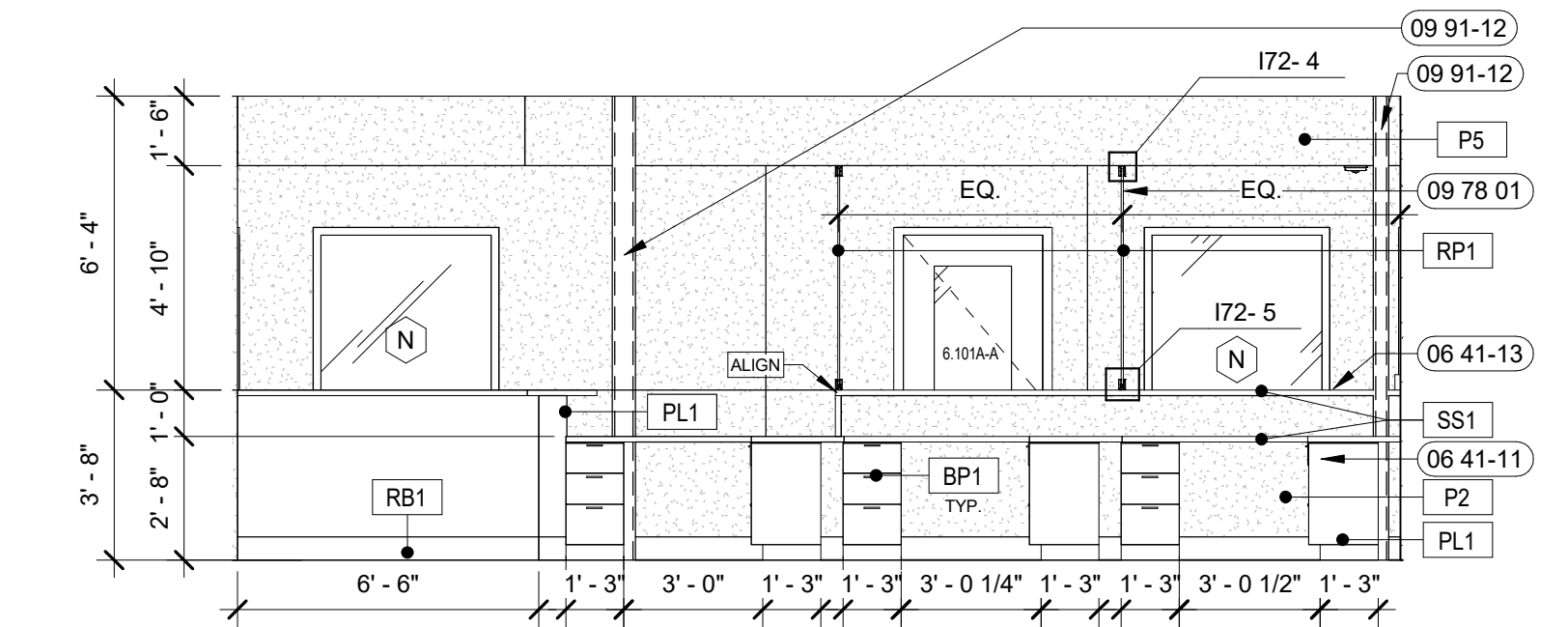

8 RECORDS - 6.104A- 6.104C SOUTH ELEVATION
1/4" = 1'-0"

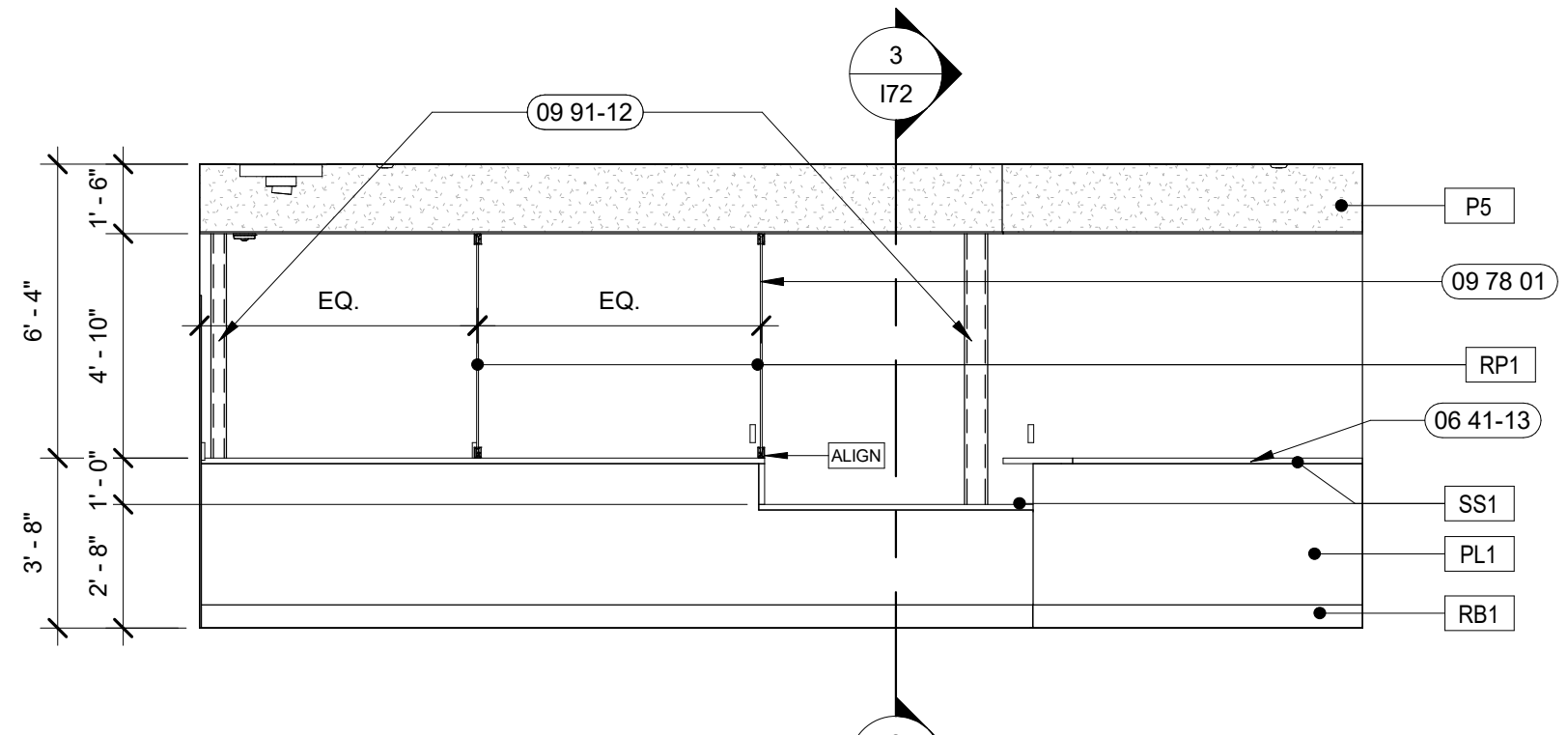

9 WAIT 6.101A NORTH ELEVATION
1/4" = 1'-0"

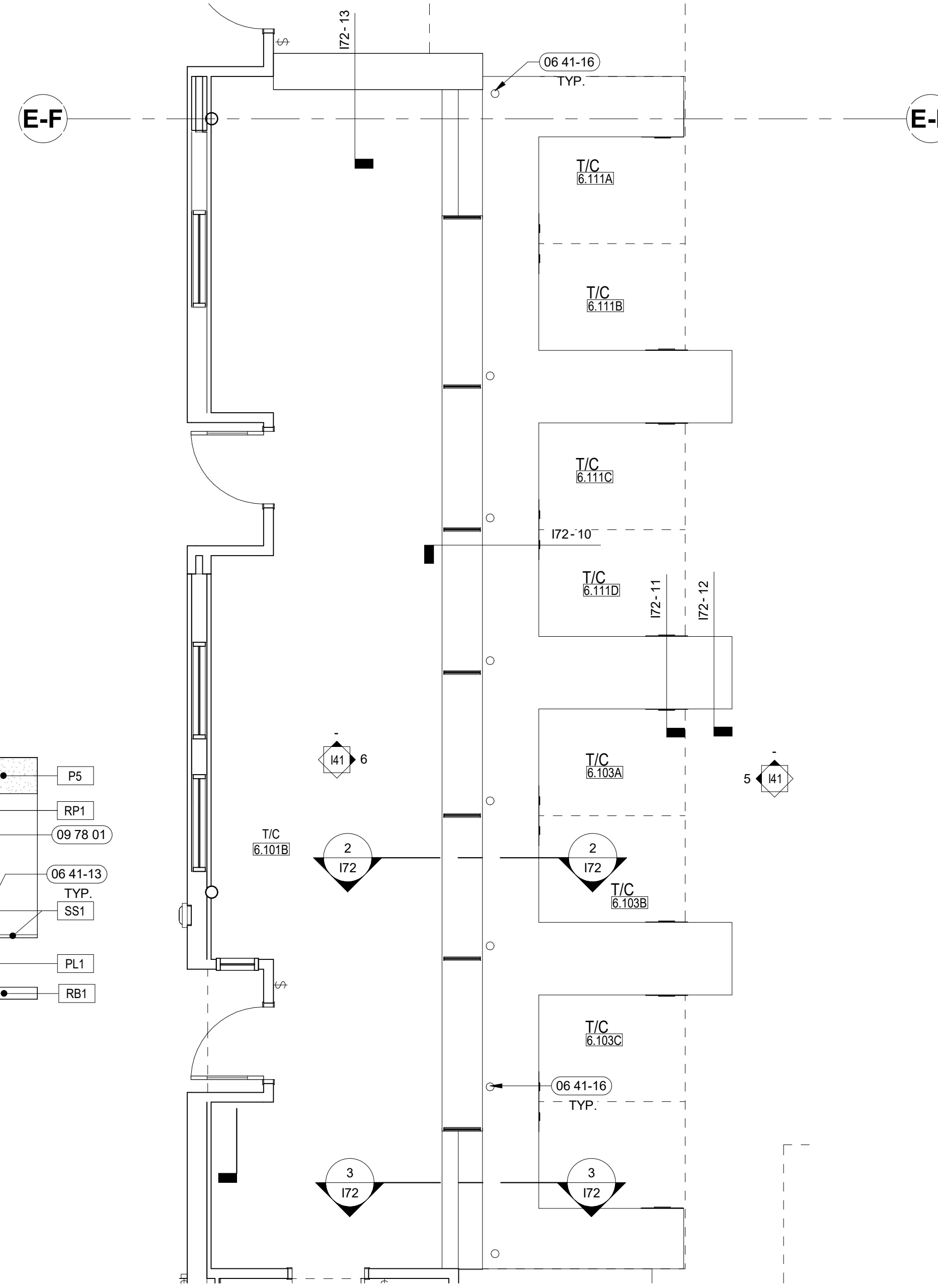

4 ENLARGED PLAN T/C COUNTERS
1/4" = 1'-0"

LEGEND:

- SCREENED LINES INDICATE EXISTING ASSEMBLY/SYSTEMS TO REMAIN AND BE PROTECTED DURING CONSTRUCTION.
- SOLID LINES INDICATE ASSEMBLY/SYSTEMS TO BE CONSTRUCTED.
- 1.101 DOOR NUMBER. RE: A82 DOOR SCHEDULE.
- (A) WINDOW TYPE. RE: A82 WINDOW TYPES.
- W01 WALL TYPE. RE: A21 FOR WALL TYPES WITH VARIABLE HEIGHT. SEE TOP OF WALL ELEVATION.
- 00 00-01 SHEET NOTE. RE: SHEET NOTES LIST ON CURRENT PAGE.
- INTERIOR ELEVATIONS SEE DWG. #1 @ SHT. 151, 152, 153.

GENERAL NOTES:

- DIMENSION IS NOT SHOWN ON INTERIOR SHEETS UNLESS INTERIOR SPECIFIC. REFER ARCHITECTURAL DRAWINGS FOR DIMENSIONS.
- FIELD VERIFY ALL DIMENSIONS PRIOR TO FABRICATION / ORDERING.
- ALL TRANSITION IN FLOORING ARE TO OCCUR DIRECTLY BENEATH DOORS UNLESS NOTED.
- ALL GYPSUM BOARD APPLICATIONS SHALL BE SANDED, TAPED AND MUDDAS AS NECESSARY. GYPSUM WALL FINISH LEVEL 4 TYPICAL. REFER TO SPECIFICATIONS FOR ADDITIONAL INFORMATION.
- PROVIDE A MAXIMUM OF 1/2" OFFSET AT ALL THRESHOLDS AND AT ANY CHANGES OF FLOORING MATERIAL. ICSANSI 117.1 SECTION 303.
- ALL HOLLOW METAL DOOR FRAMES TO BE PAINTED (PT).
- ALL MATERIALS ARE TO BE INSTALLED PER MANUFACTURER'S INSTRUCTIONS USING APPROPRIATE ADHESIVE.
- SMOOTH FLOOR SUBSTRATE SURFACES. SAND OR GRIND SUBFLOORS TO REMOVE IRREGULARITIES. FILL LOW SPOTS. CONTROL OR CONSTRUCTION JOINTS AND OTHER DEFECTS AS REQUIRED TO PROVIDE UNIFORM SUBSTRATE FOR FLOOR FINISHES.
- FINISHES NOT REQUIRED ON WALL AREA CONCEALED BY PERMANENT FIXTURES.
- FINISHES SHALL EXTEND A MINIMUM OF 6" BEHIND FIXTURE.
- PAINT ALL INTERIOR GYPSUM BOARD CEILING AND SOFFITS.
- NO ITEM TO BE INSTALLED ON FINISH WALL MATERIALS WITHOUT PROJECT MANAGER AND OWNER'S APPROVAL.
- ALL EXPOSED VENTS, ACCESS PANELS AND SIMILAR ITEMS TO BE PAINTED TO MATCH THE WALL OR CEILING SURFACES THAT THEY ARE ON.
- REFER TO ENLARGED PLANS, ELEVATIONS, FINISH SCHEDULES FOR ADDITIONAL FINISH INFORMATION.
- EXTEND RUBBER BASE A MINIMUM OF 6", MAXIMUM OF 12" BEHIND FIXTURES.
- SEE DETAILS I72-1 FOR TYPICAL INTERIOR SIGNAGE REQUIREMENTS.
- SEE DETAIL I71-1, 2, 3 AND 4 FOR FLOORING TRANSITIONS. PROVIDE TRANSITION AT CENTERLINE OF DOOR U/L/O.
- REFERENCE FINISH PLANS FOR ACCENT FLOOR AND WALL FINISH LOCATIONS.
- REFERENCE REFLECTED CEILING PLAN FOR CEILING TYPE AND LOCATION.
- REFERENCE I72-7 FOR TYPICAL VENEER CORNER DETAIL. STAIN TO MATCH WOOD VENEER.
- PROVIDE EPOXY MODIFIED LATEX PAINT, MPI #215 (GLOSS LEVEL 5) FOR DENTURATION AREAS. REFER TO SPECIFICATIONS.

SHEET NOTES:

- 05 45-01 METAL SUPPORT L BRACKET 48" O.C.
- 06 41-11 PLASTIC-LAMINATE-FACED ARCHITECTURAL CABINETS
- 06 41-12 PLASTIC-LAMINATE-CLAD COUNTERTOPS
- 06 41-13 SOLID SURFACE COUNTERTOP
- 06 41-16 PROVIDE AND INSTALL GROMMETS IN PLASTIC, METAL, PAINTED METAL OR RUBBER FOR CUT-OUTS IN COLOR TO MATCH OR COORDINATE WITH ADJACENT SURFACE. COORDINATE EXACT LOCATIONS WITH OWNER.
- 09 78 01 RESIN PRIVACY PANEL, ATTACHED AT COUNTER AND SOFFIT. TYP.
- 09 91-12 PAINT EXPOSED STEEL COLUMN TO MATCH ADJACENT WALL COLOR.

AGENCY REVIEW SET

PROJECT	DATE
21403.000	04-17-23
DRAWN	CHECKED
Author	Checker
REVISED	

KEY PLAN:

ENLARGED PLANS AND ELEVATIONS

SHEET

141

ORIGINAL SHEET SIZE 36" x 48"

CSHOA

THERON W. WARD JUDICIAL BUILDING REMODEL & EXPANSION 427 Shoshone St N Twin Falls, ID

DANIELLE HEAVER, ARCHITECT
BOISE, IDAHO
200 BROAD STREET
BOISE, IDAHO 83702
PHONE: (208) 345-1855
FAX: (208) 345-1859
WWW.CSHOA.COM

LICENSED ARCHITECT AR-94469 7/3/2023

PROJECT DATE: 04-17-23
DRAWN BY: Author
CHECKED BY: Checker

SHEET TITLE: ENLARGED PLANS AND ELEVATIONS
SHEET: 141
ORIGINAL SHEET SIZE: 36" x 48"

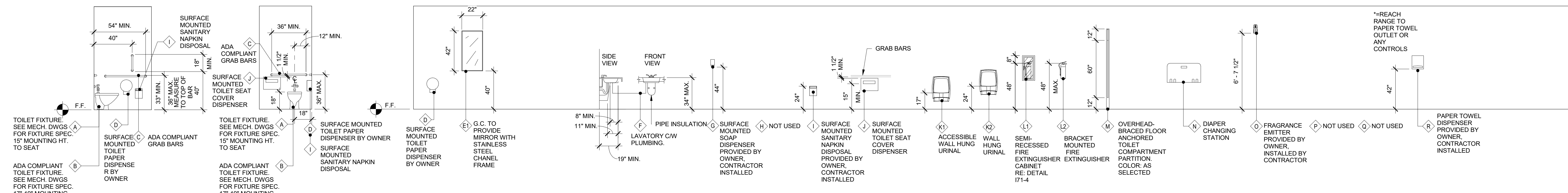

NOTE: PROVIDE SOLID BLOCKING OR OTHER SUITABLE BACKING AT LOCATIONS INCLUDING, BUT NOT LIMITED TO, THE FOLLOWING EDGES WHERE FINISH MATERIALS CHANGE: GRAB BARS, TOILET PARTITIONS, DOOR STOPS, SHELF BRACKETS, HANDRAILS AND ALL MOUNTED EQUIPMENT, INCLUDING EQUIPMENT FURNISHED BY OWNER. SEE SPECIFICATIONS FOR LOADING RESISTANCE REQUIRED. EXTEND BACKING 6" BEYOND OUTLINE OF EQUIPMENT. ALL WOOD BLOCKING SHALL BE FIRE TREATED.

1 FIXTURE MOUNTING HEIGHTS - 02
1/4" = 1'-0"

LEGEND:

- (00 00-01) SHEET NOTE, RE: SHEET NOTES LIST ON CURRENT PAGE
- X # MATERIAL DESIGNATION, RE: FINISH SCHEDULE B1
- XX # FINISH/BASE DESIGNATION, RE: FINISH SCHEDULE B1
- WOOD GRAIN DESIGNATION, RE: FINISH SCHEDULE B1

GENERAL NOTES:

- DIMENSION IS NOT SHOWN ON INTERIOR SHEETS UNLESS INTERIOR SPECIFIC. REFER ARCHITECTURAL DRAWINGS FOR DIMENSIONS.
- FIELD VERIFY ALL DIMENSIONS PRIOR TO FABRICATION / ORDERING.
- ALL TRANSITION IN FLOORING ARE TO OCCUR DIRECTLY BENEATH DOORS UNLESS NOTED.
- ALL GYPSUM BOARD APPLICATIONS SHALL BE SANDED, TAPED AND MUDDING AS NECESSARY. GYPSUM WALL FINISH LEVEL 4 TYPICAL. REFER TO SPECIFICATIONS FOR ADDITIONAL INFORMATION.
- PROVIDE A MAXIMUM OF 1/2" OFFSET AT ALL THRESHOLDS AND AT ANY CHANGES OF FLOORING MATERIAL. ICC/ANSI A117.1 SECTION 303.
- ALL HOLLOW METAL DOOR FRAMES TO BE PAINTED (P7).
- ALL MATERIALS ARE TO BE INSTALLED PER MANUFACTURERS INSTRUCTIONS USING APPROPRIATE ADHESIVE.
- SMOOTH FLOOR SUBSTRATE SURFACES. SAND OR GRIND SUBFLOORS TO REMOVE IRREGULARITIES. FILL LOW SPOTS, CONTROL OR CONSTRUCTION JOINTS AND OTHER DEFECTS AS REQUIRED TO PROVIDE UNIFORM SUBSTRATE FOR FLOOR FINISHES.
- FINISHES NOT REQUIRED ON WALL AREA CONCEALED BY PERMANENT FIXTURES.
- FINISHES SHALL EXTEND A MINIMUM OF 6" BEHIND FIXTURE.
- PAINT ALL INTERIOR GYPSUM BOARD CEILINGS AND SOFFITS.
- NO ITEM TO BE INSTALLED ON FINISH WALL MATERIALS WITHOUT PROJECT MANAGER AND OWNER'S APPROVAL.
- REFER TO ENLARGED PLANS, ELEVATIONS, FINISH SCHEDULES FOR ADDITIONAL FINISH INFORMATION.
- EXTEND RUBBER BASE A MINIMUM OF 6", MAXIMUM OF 12" BEHIND FIXTURES.
- SEE DETAILS I72-1 FOR TYPICAL INTERIOR SIGNAGE REQUIREMENTS.
- SEE DETAIL I71-1, 2, 3 AND 4 FOR FLOORING TRANSITIONS. PROVIDE TRANSITION AT CENTERLINE OF DOOR U.L.C.
- REFERENCE FINISH PLANS FOR ACCENT FLOOR AND WALL FINISH LOCATIONS.
- REFERENCE REFLECTED CEILING PLAN FOR CEILING TYPE AND LOCATION.
- REFERENCE REFLECTED CEILING PLAN FOR CEILING TYPE AND LOCATION.

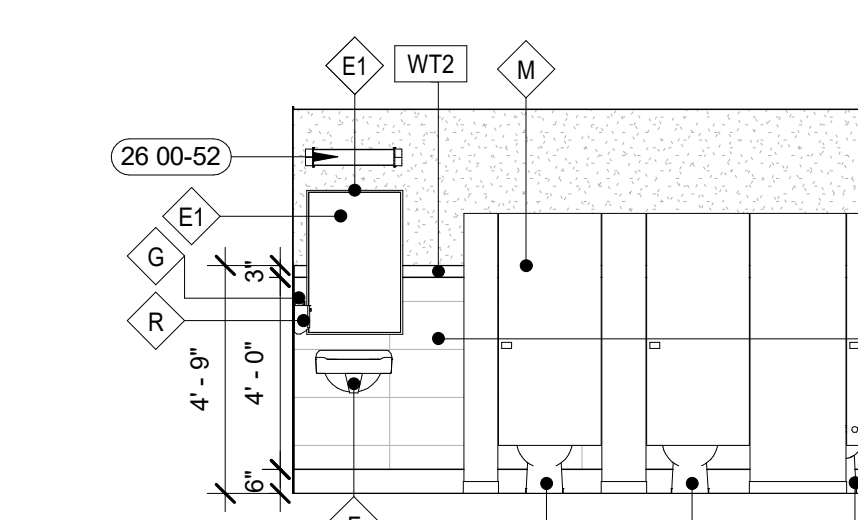

2 TLT 4.107A-NORTH
1/4" = 1'-0"

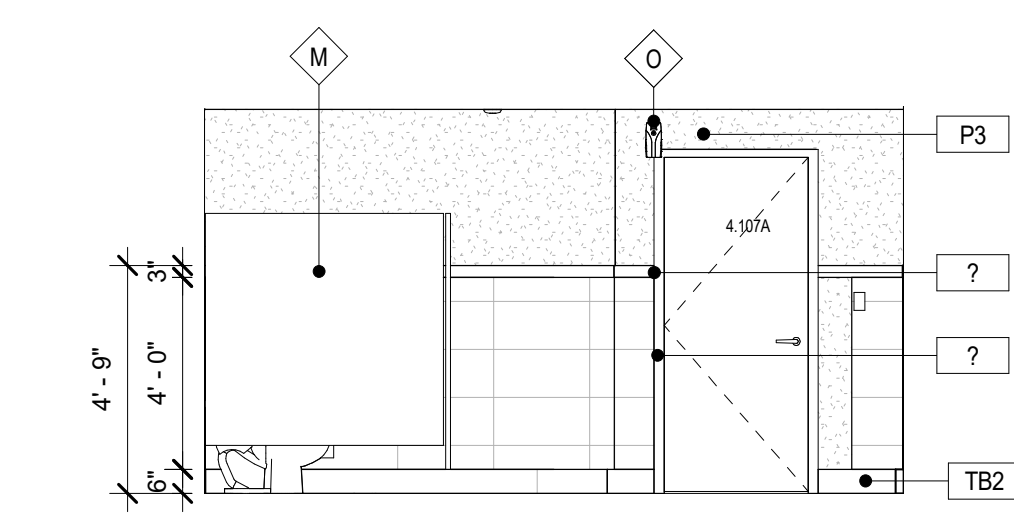

3 TLT 4.107A-EAST
1/4" = 1'-0"

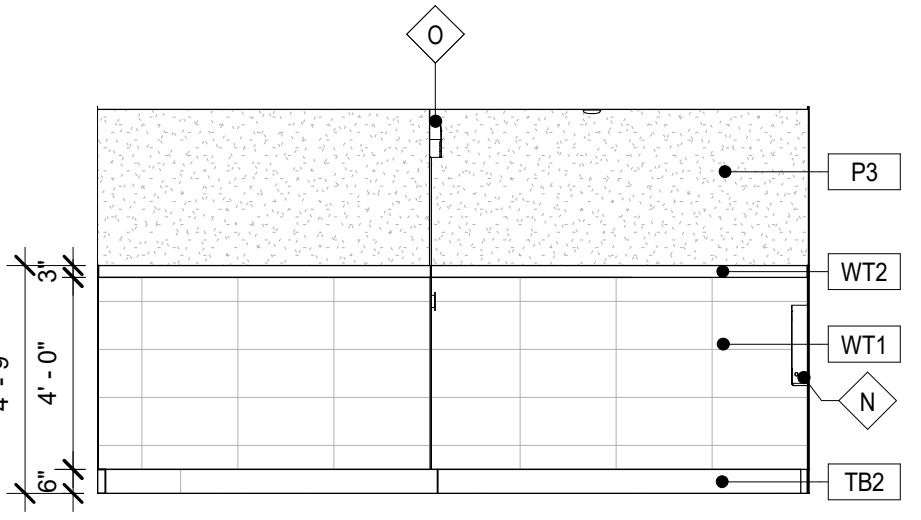

4 TLT 4.107A-SOUTH
1/4" = 1'-0"

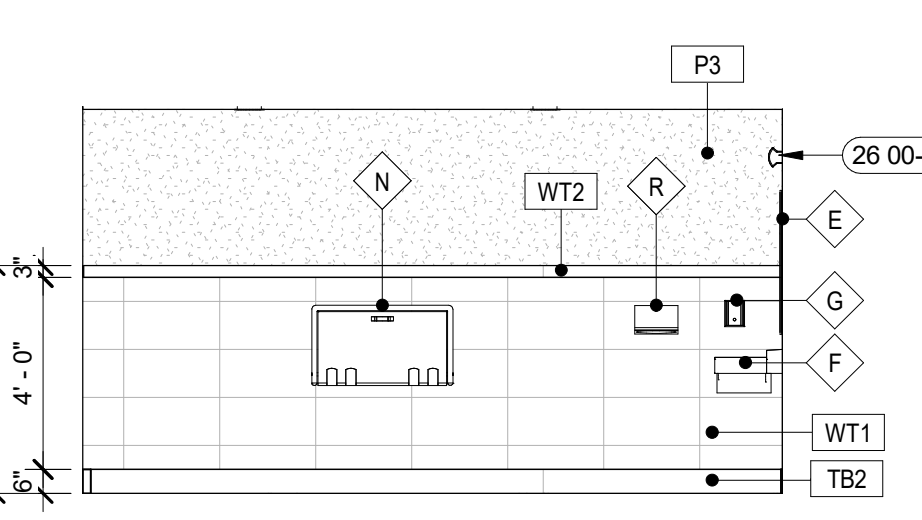

5 TLT-4.107A-WEST
1/4" = 1'-0"

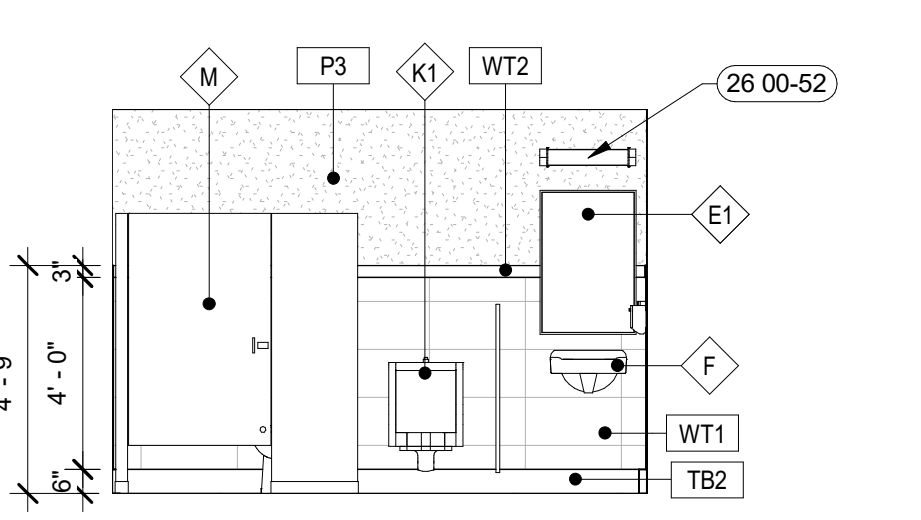

6 TLT-4.107B-NORTH
1/4" = 1'-0"

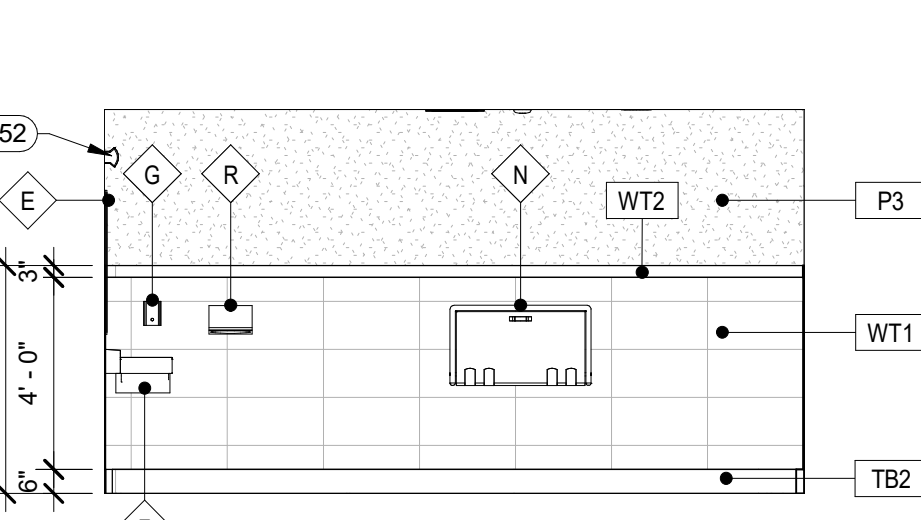

7 TLT-4.107B-EAST
1/4" = 1'-0"

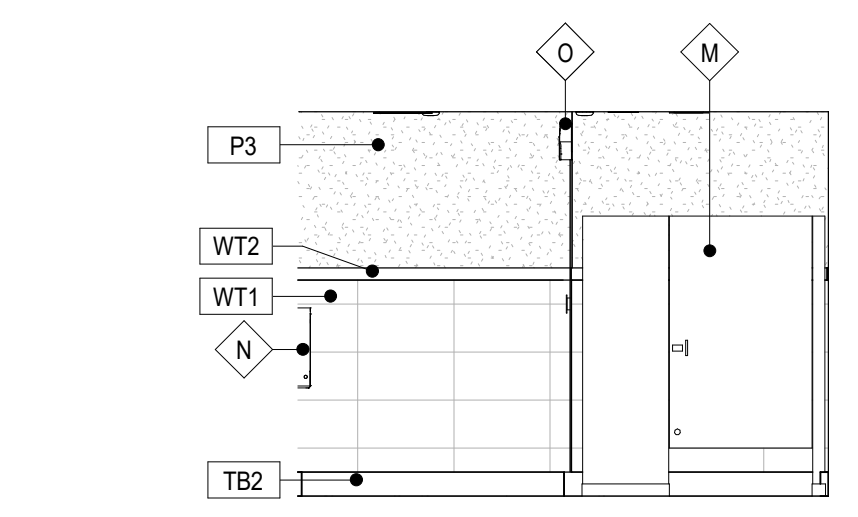

8 TLT-4.107B-SOUTH
1/4" = 1'-0"

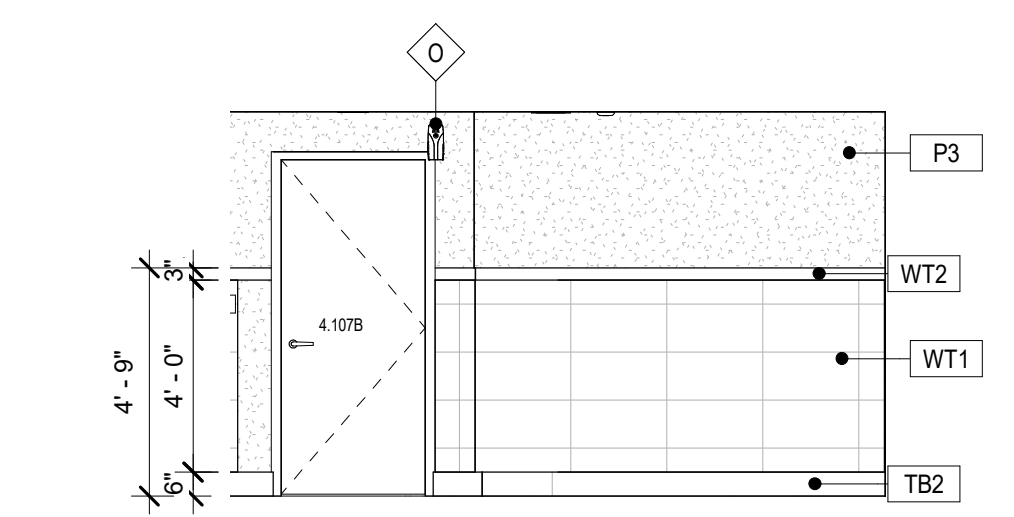

9 TLT-4.107B-WEST
1/4" = 1'-0"

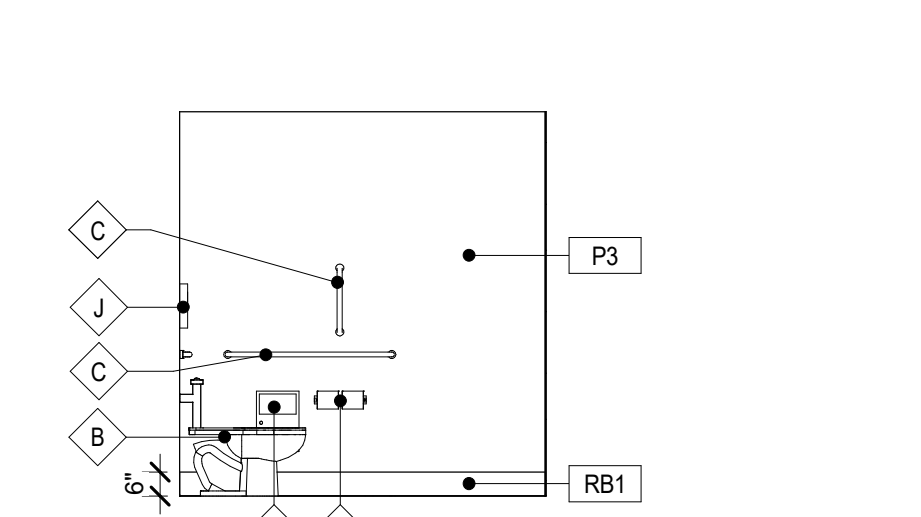

10 TLT 1.203B-NORTH
1/4" = 1'-0"

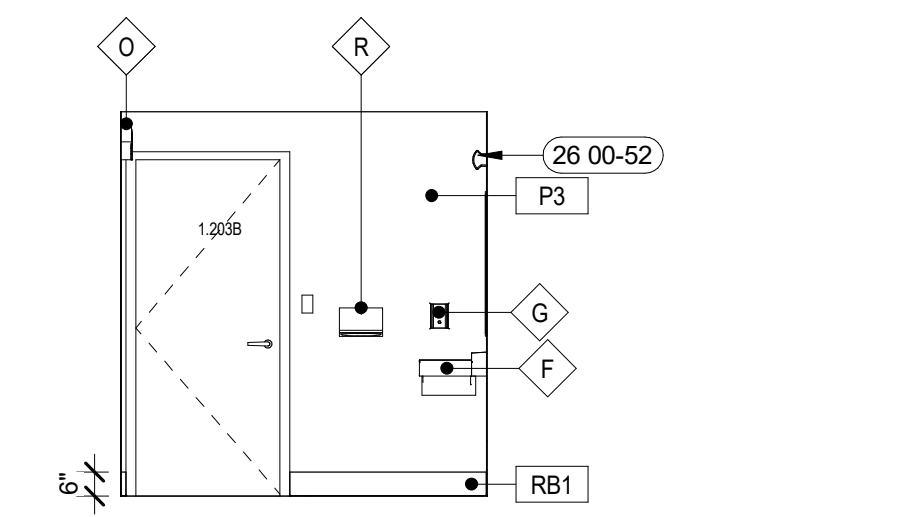

11 TLT 1.203B-SOUTH
1/4" = 1'-0"

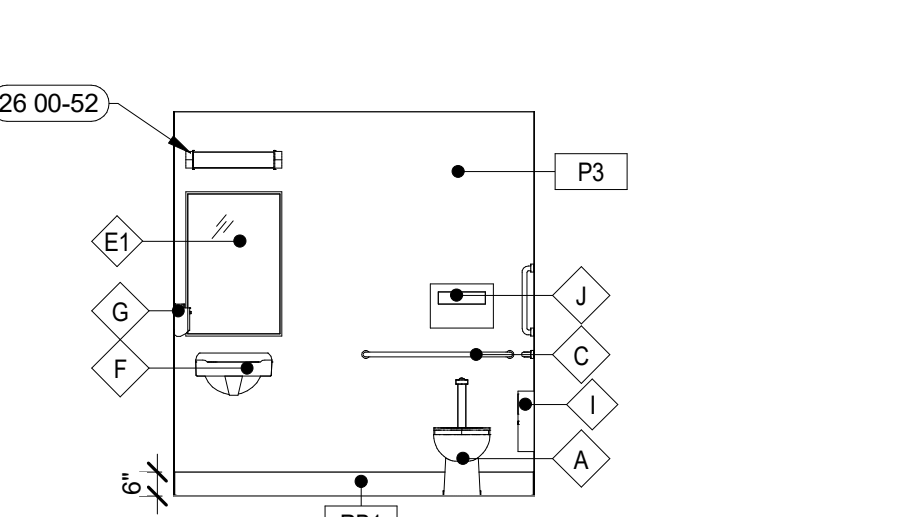

12 TLT 1.203B-WEST
1/4" = 1'-0"

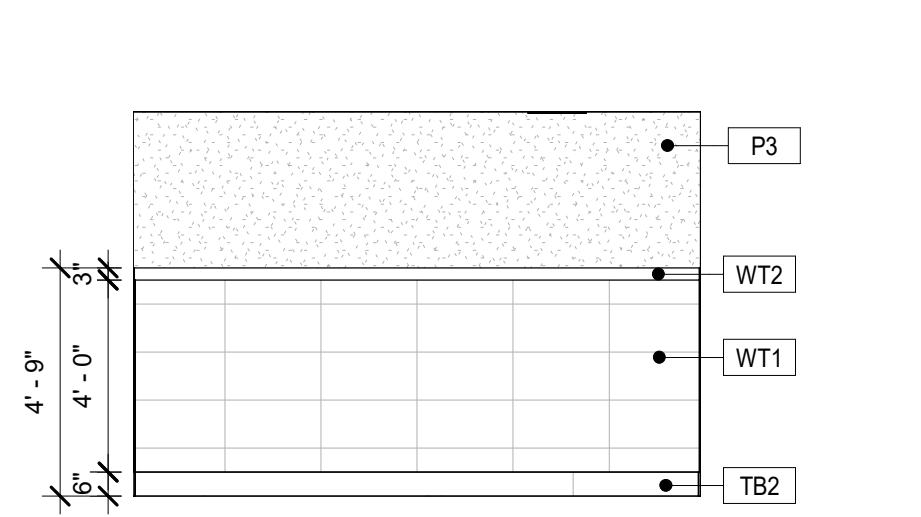

13 PUBLIC TLT 1.107E-NORTH
1/4" = 1'-0"

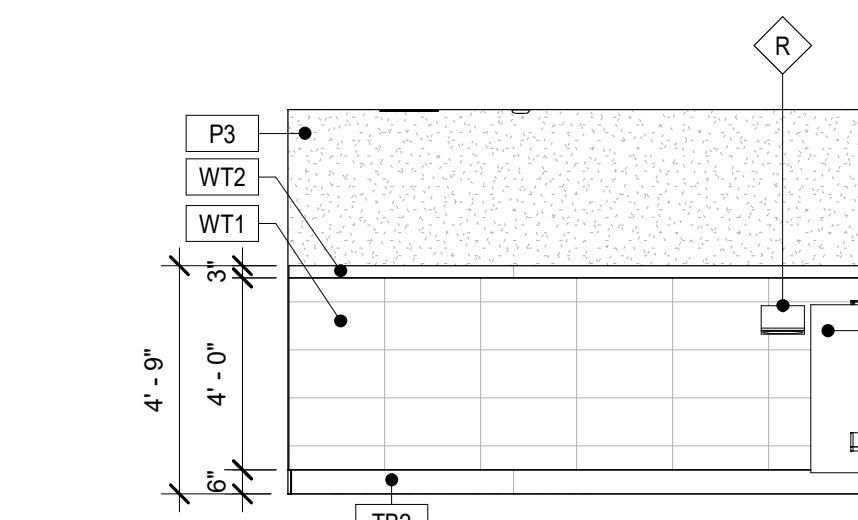

14 PUBLIC TLT 1.107E-EAST
1/4" = 1'-0"

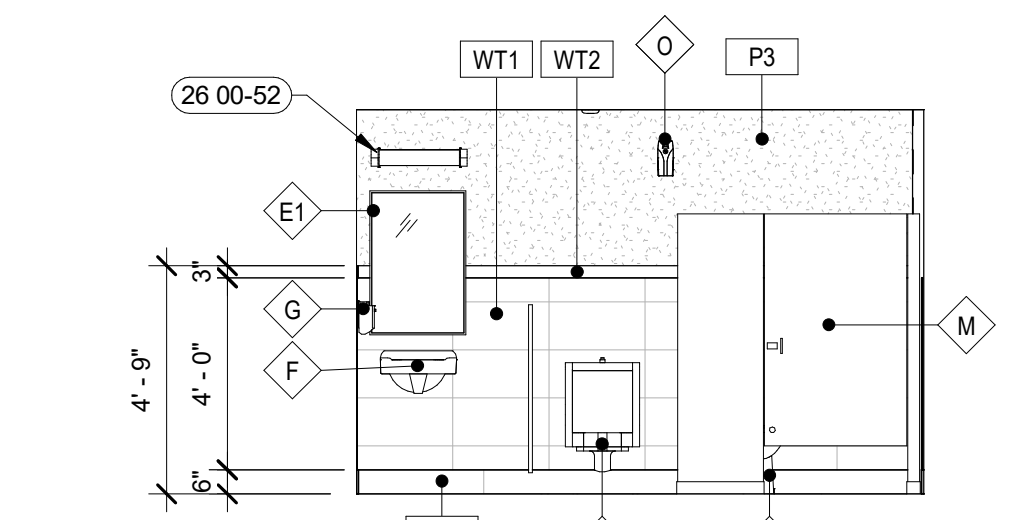

15 PUBLIC TLT 1.107E-SOUTH
1/4" = 1'-0"

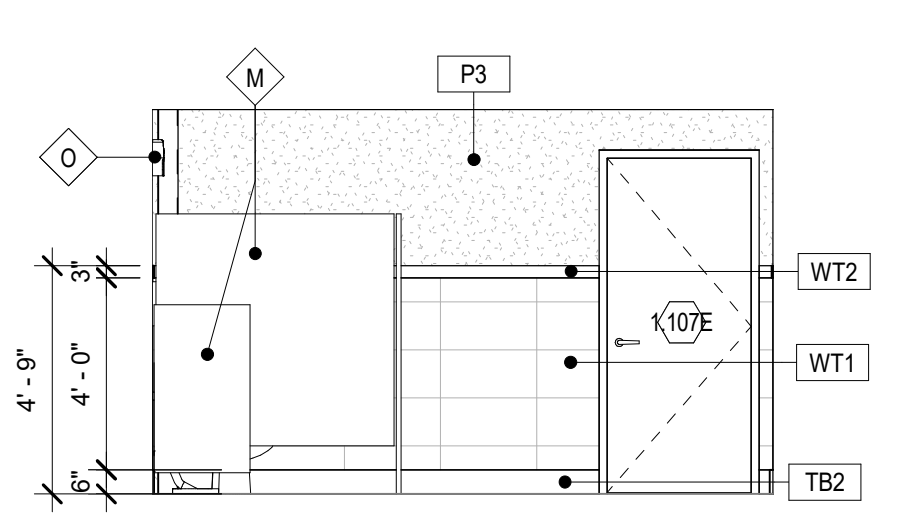

16 PUBLIC TLT 1.107E-WEST
1/4" = 1'-0"

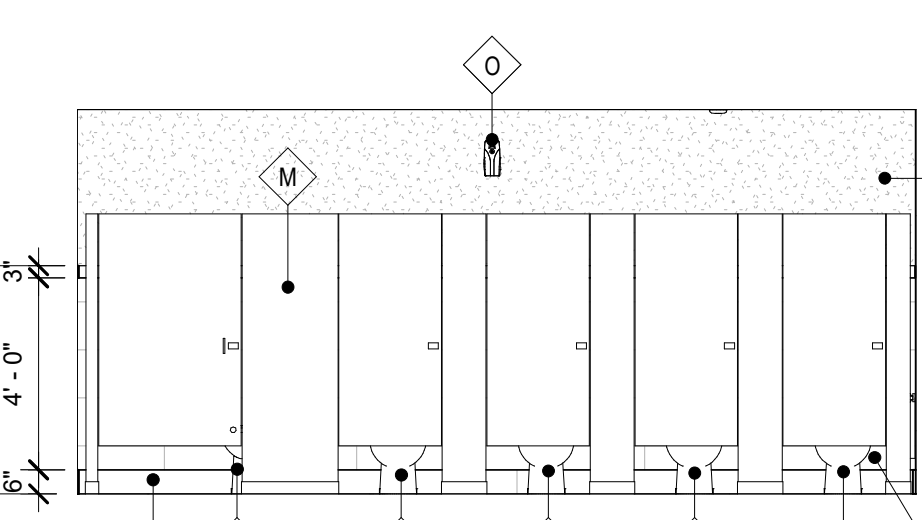

17 PUBLIC TLT 1.107F-NORTH
1/4" = 1'-0"

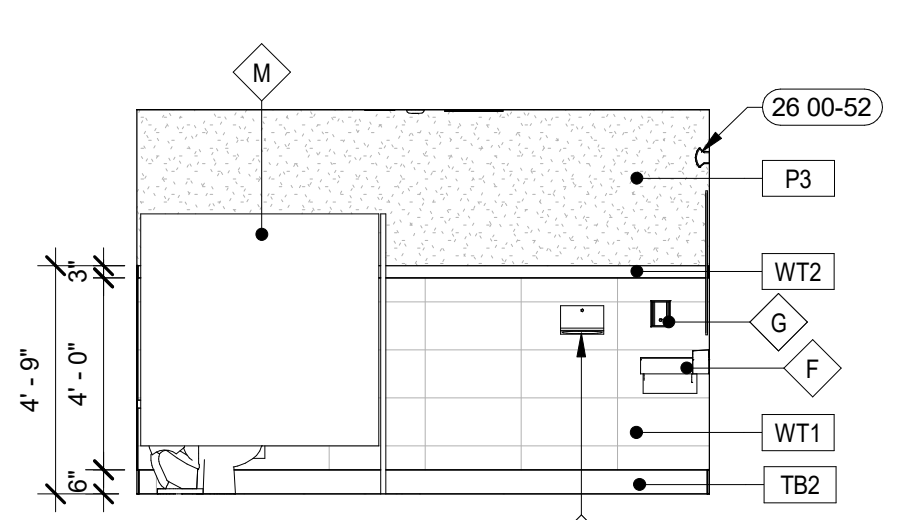

18 PUBLIC TLT 1.107F-EAST
1/4" = 1'-0"

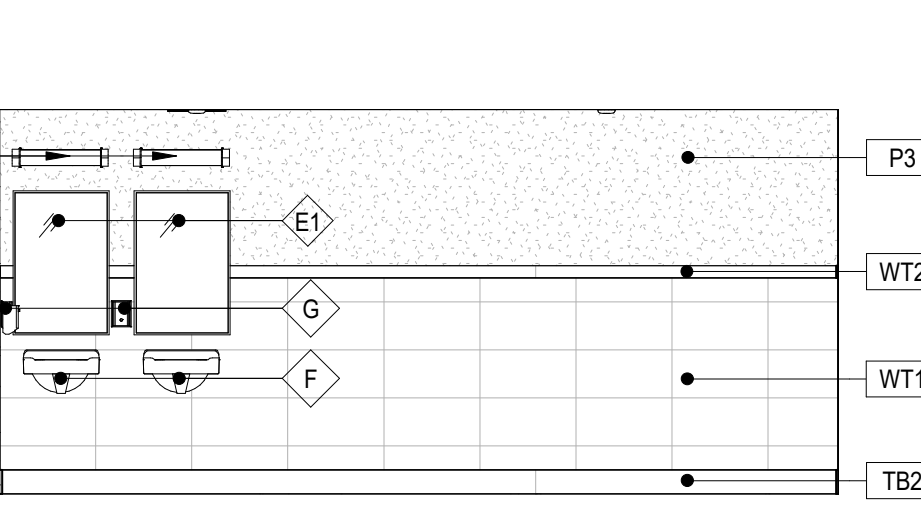

19 PUBLIC TLT 1.107F-SOUTH
1/4" = 1'-0"

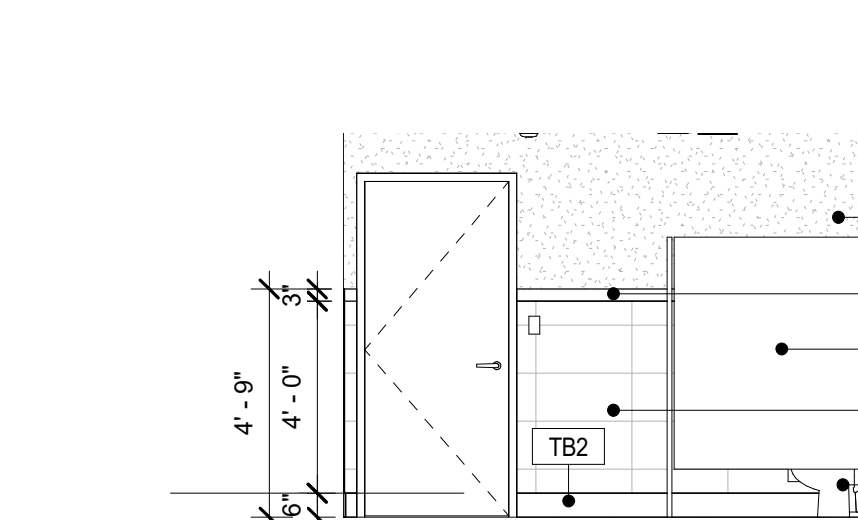

20 PUBLIC TLT 1.107F-WEST
1/4" = 1'-0"

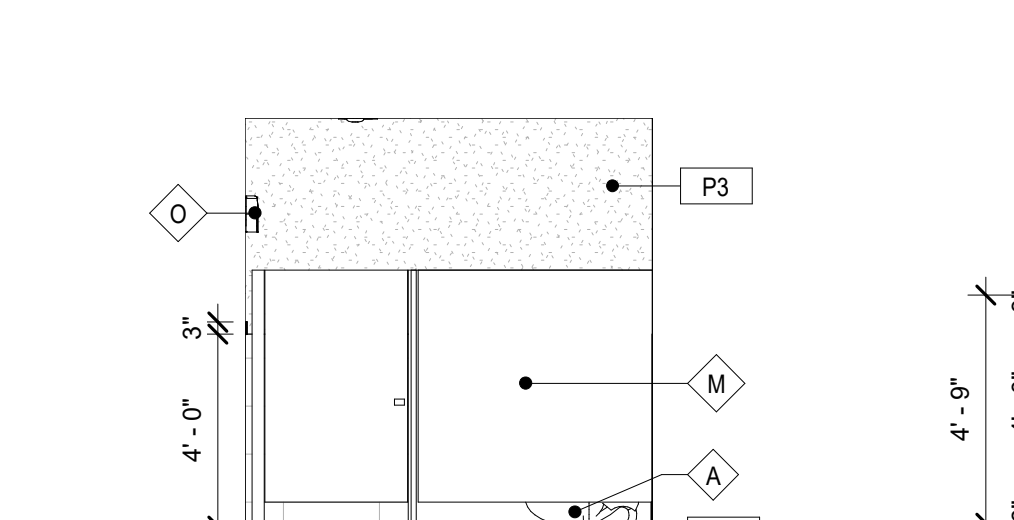

21 TLT 2.201A39-NORTH
1/4" = 1'-0"

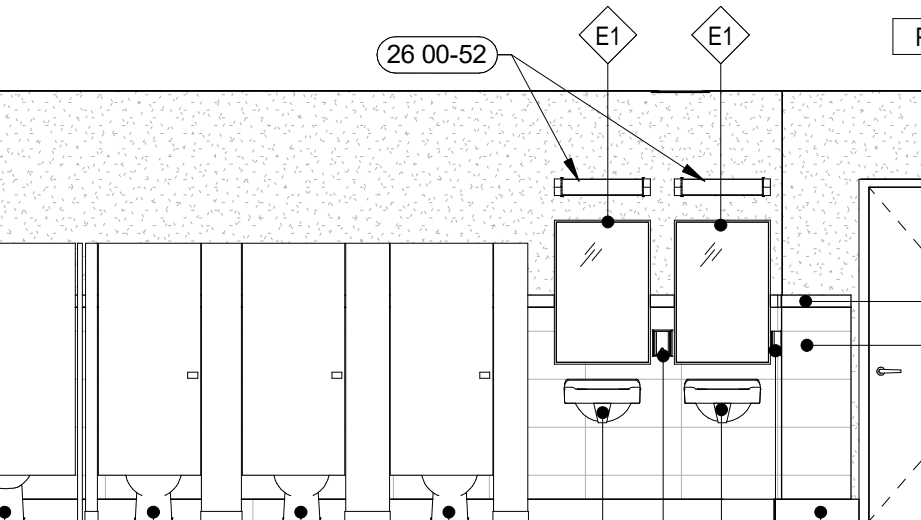

22 TLT 2.201A39-EAST
1/4" = 1'-0"

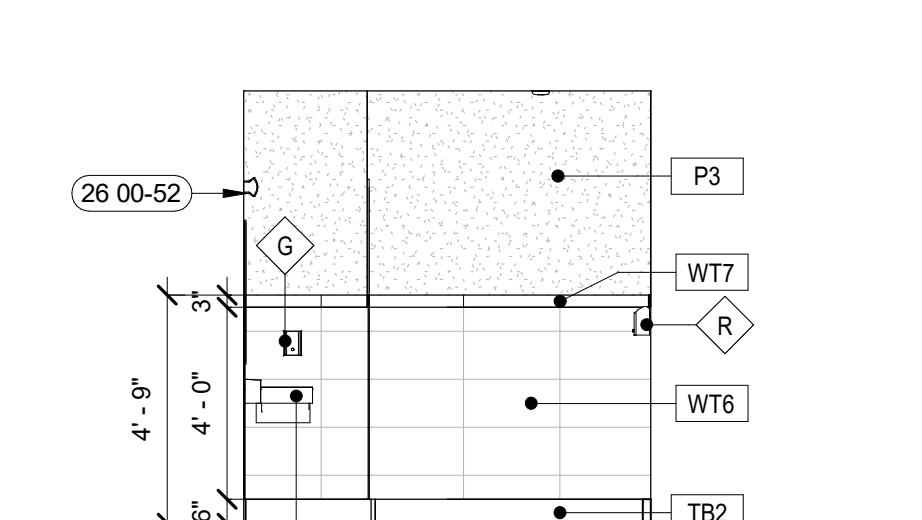

23 TLT 2.201A39-SOUTH
1/4" = 1'-0"

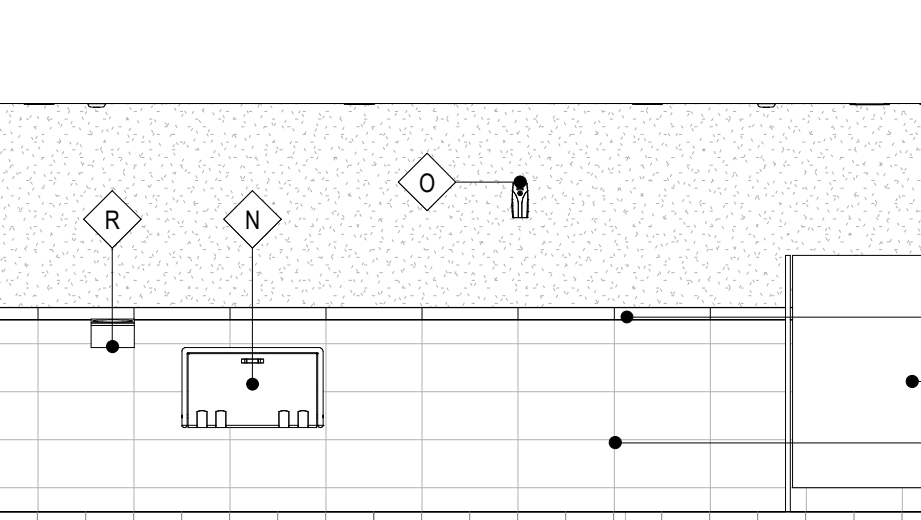

24 TLT 2.201A39-WEST
1/4" = 1'-0"

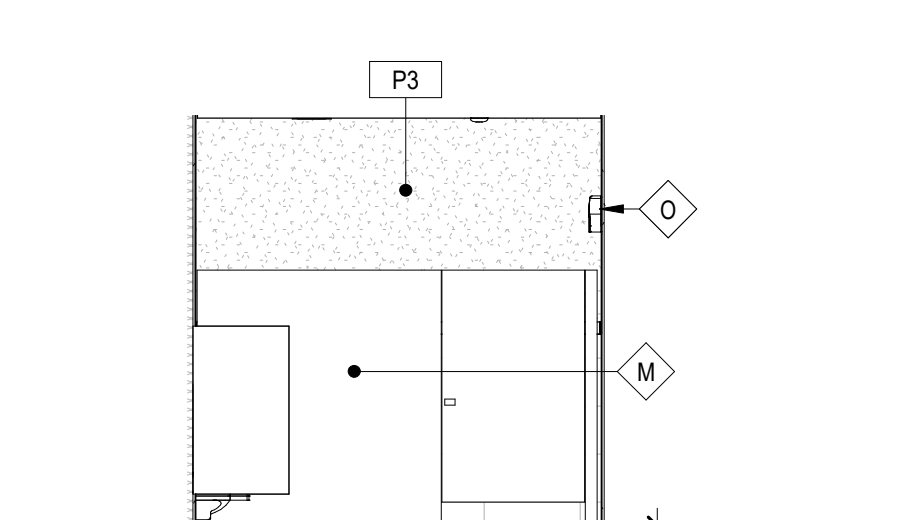

25 TLT 10.209-NORTH
1/4" = 1'-0"

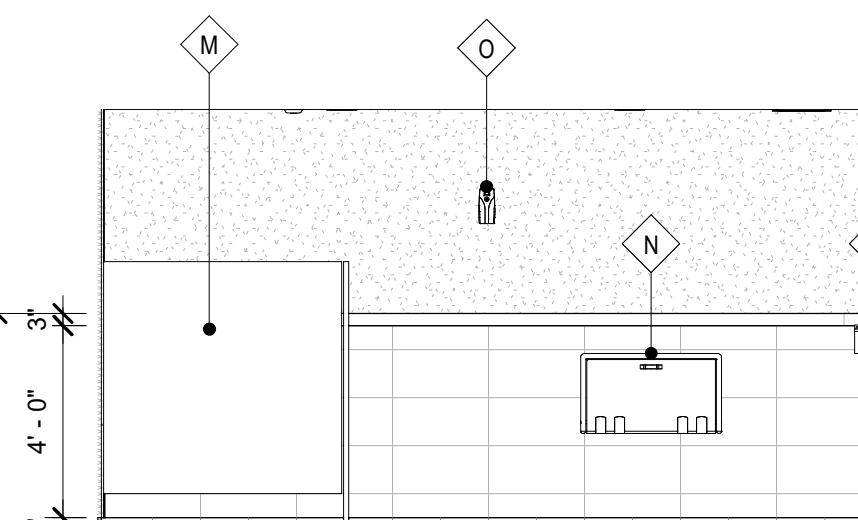

26 TLT 10.209-EAST
1/4" = 1'-0"

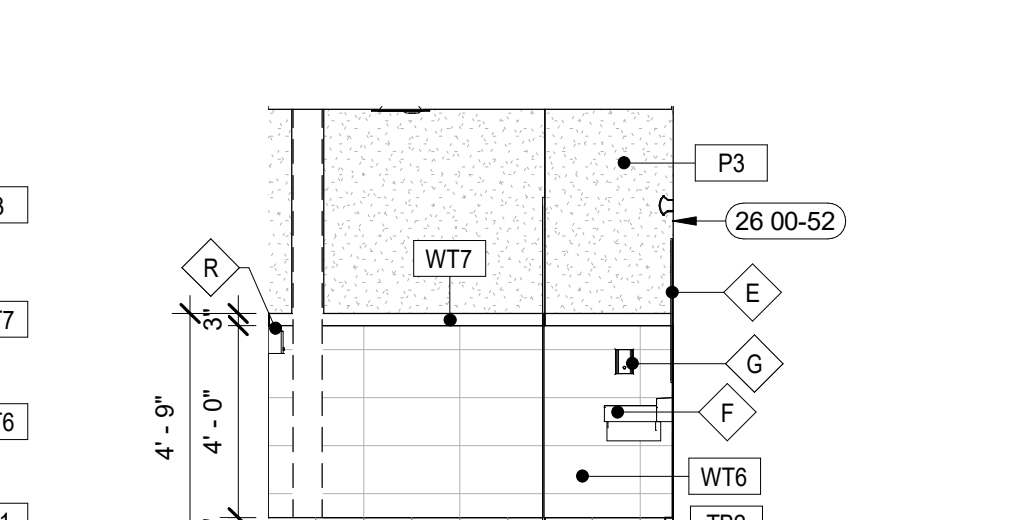

27 TLT 10.209-SOUTH
1/4" = 1'-0"

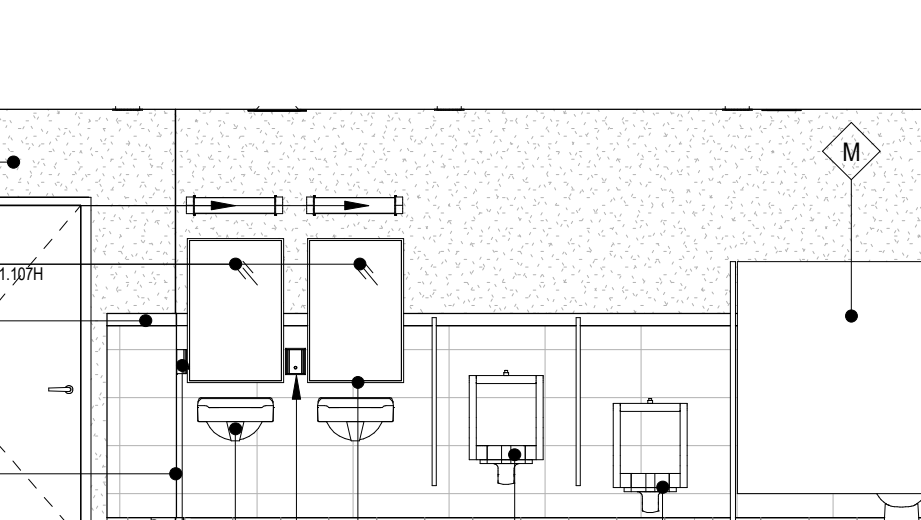

28 TLT 10.209-WEST
1/4" = 1'-0"

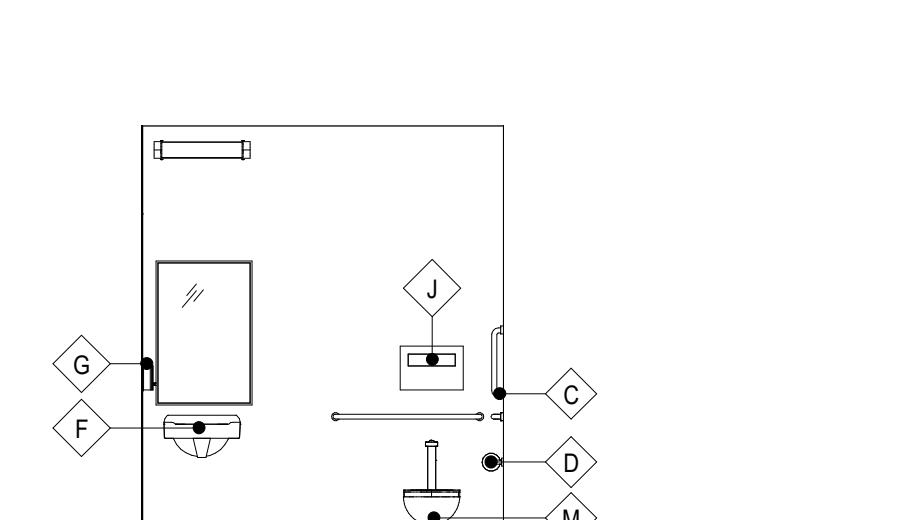

29 OFFICER TLT 1.306-NORTH
1/4" = 1'-0"

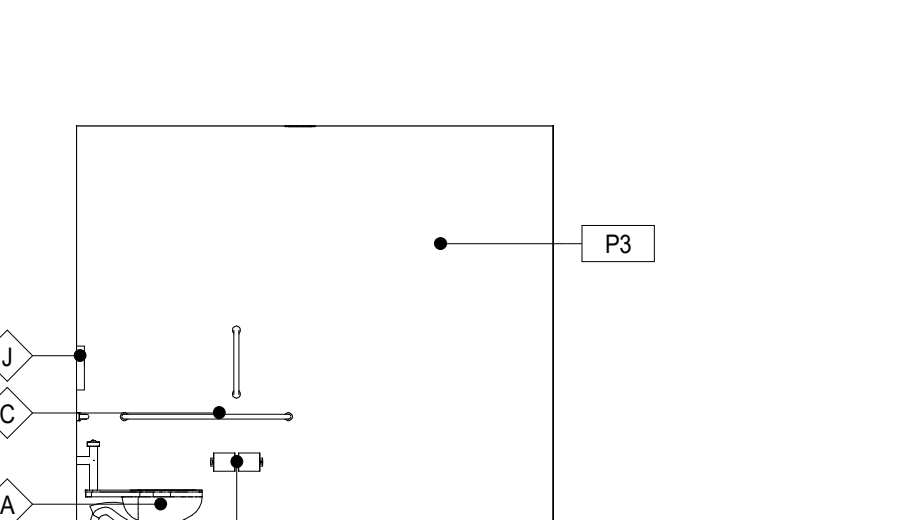

30 OFFICER TLT 1.306-EAST
1/4" = 1'-0"

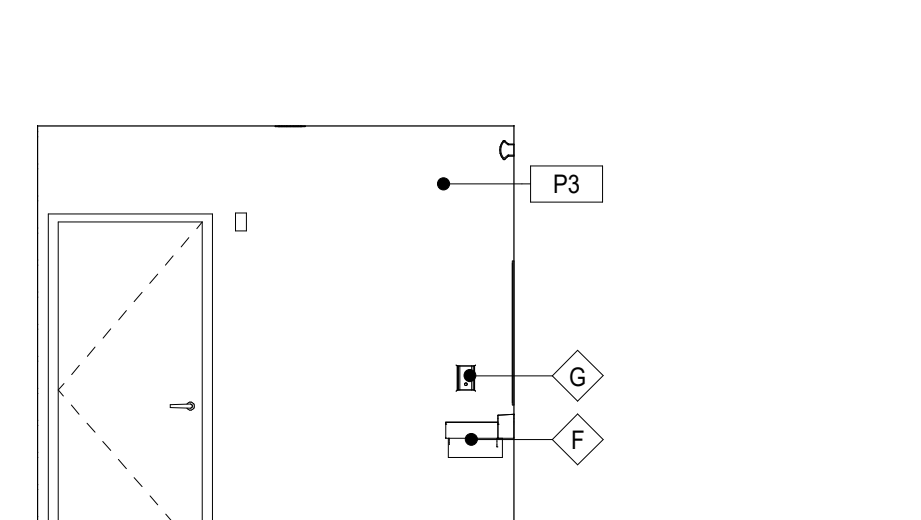

31 OFFICER TLT 1.306-WEST
1/4" = 1'-0"

SHEET NOTES:

26 00-52 LIGHT FIXTURE, RE: ELECTRICAL DRAWINGS.

DANIELLE N. WARD, ARCHITECT
200 BROAD STREET
BOISE, ID 83702
(208) 345-4635 • FAX (208) 345-1859
http://www.cshoa.com

TWIN FALLS
BOISE, ID 83702
http://www.cshoa.com

CSHOA

AGENCY REVIEW SET

PROJECT 21403.000	DATE 04-17-23
DRAWN EJ/MP	CHECKED MP
REVISED	

SHEET TITLE
INTERIOR ELEVATIONS

SHEET
151

ORIGINAL SHEET SIZE
36" x 48"

4/16/2023 12:40:32 PM

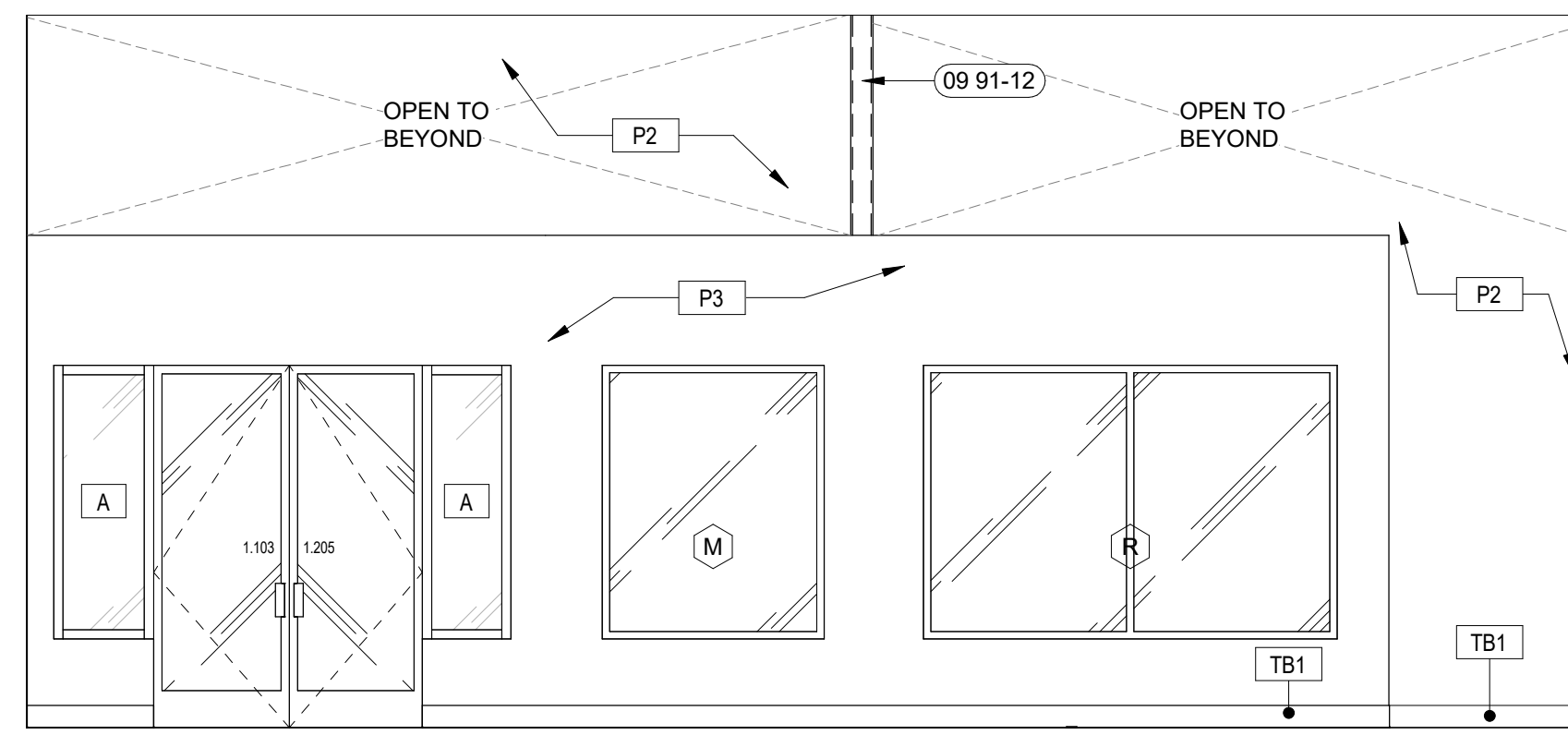

1 SECURITY QUEUING 1.103 - NORTH
1/4" = 1'-0"

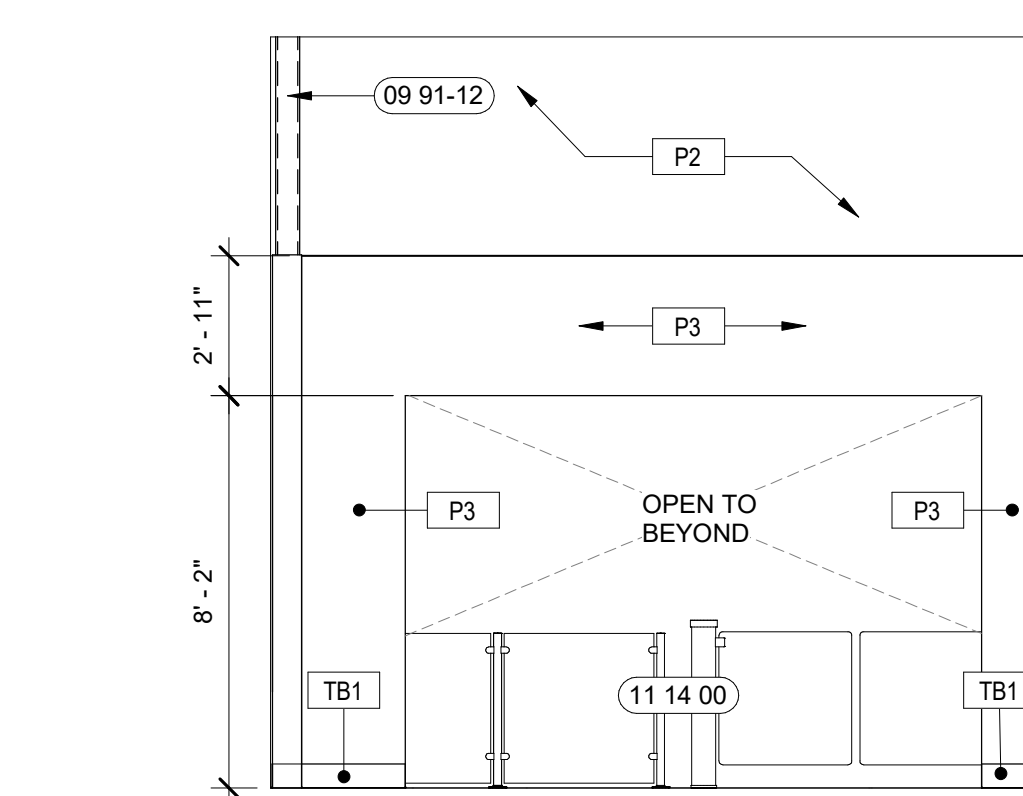

2 LOBBY - WEST ELEVATION
1/4" = 1'-0"

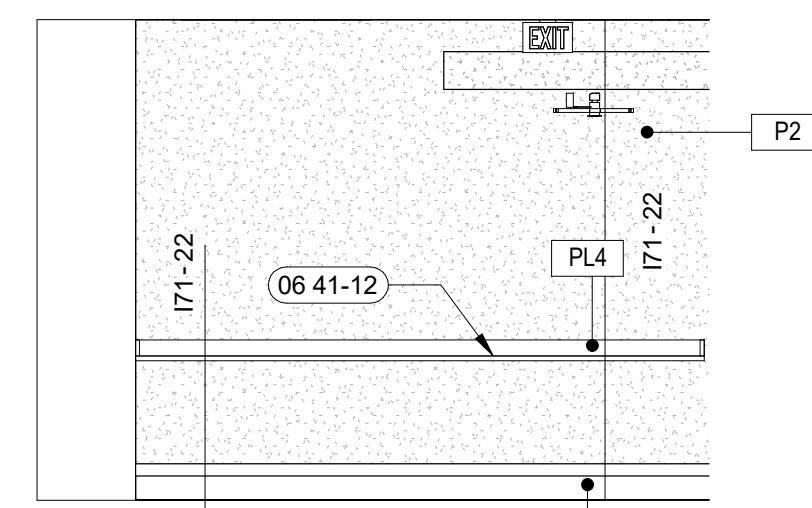

3 RECORD EXAM 6.105 - WEST
1/4" = 1'-0"

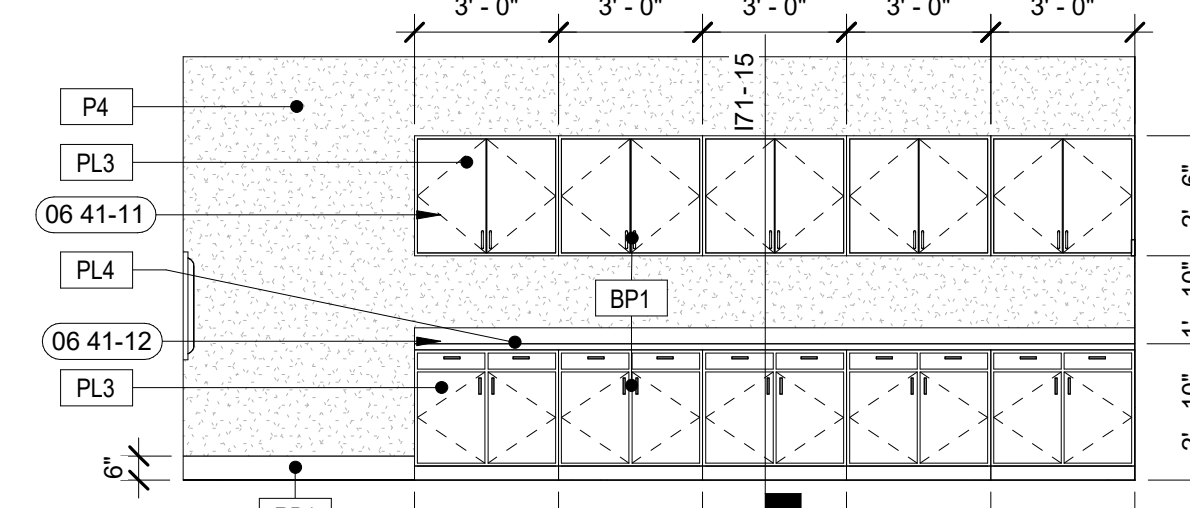

4 WKRM 3.901B - SOUTH
1/4" = 1'-0"

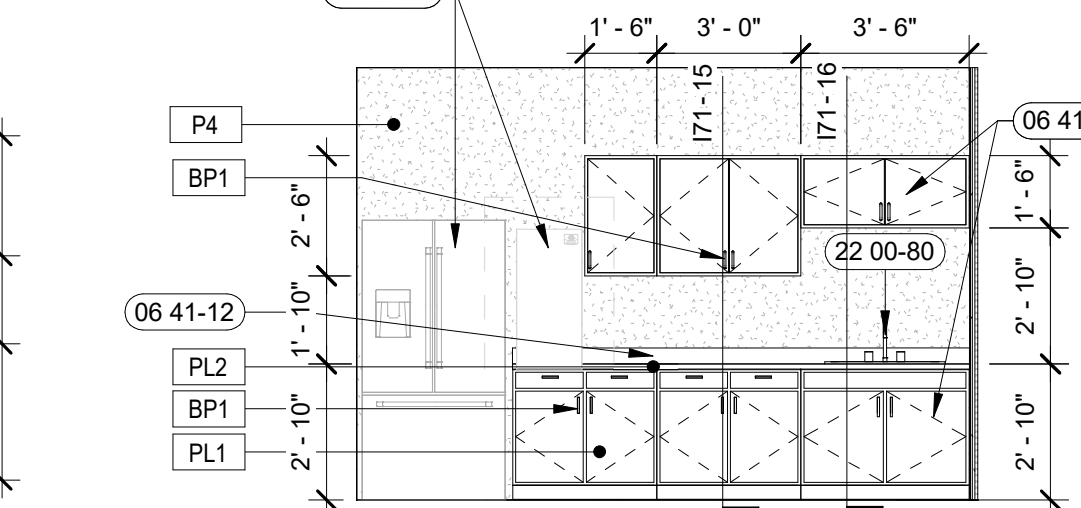

5 BREAK 3.904A&B - EAST
1/4" = 1'-0"

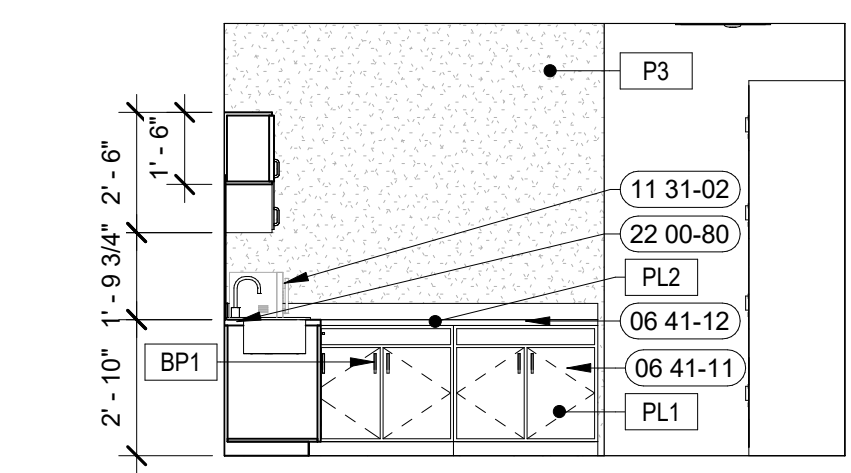

6 SHERIFF BREAK 1.203A - EAST
1/4" = 1'-0"

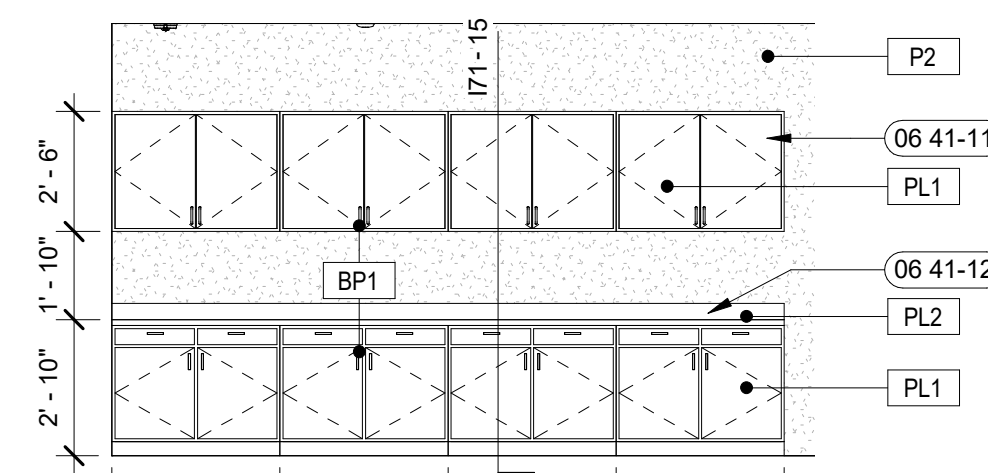

7 152 - WKRM 6.903 WEST
1/4" = 1'-0"

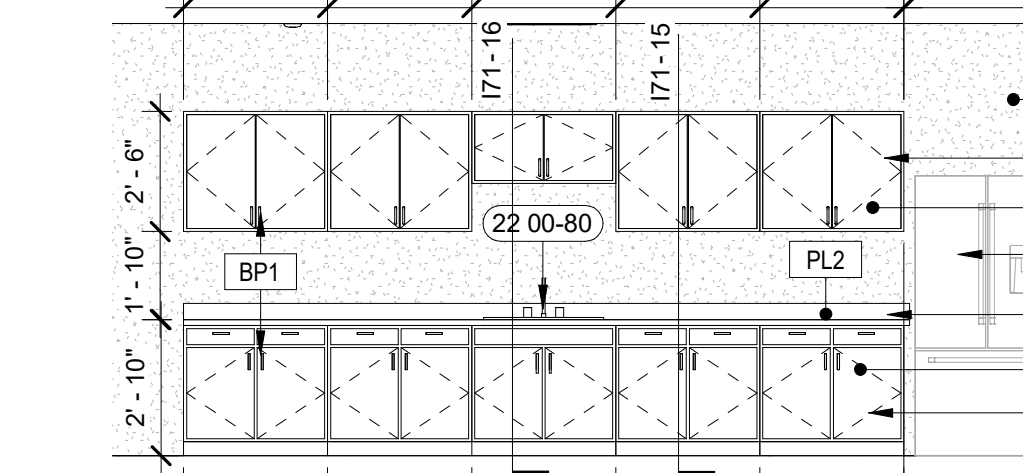

9 BUILDING BREAK 10.205 - SOUTH
1/4" = 1'-0"

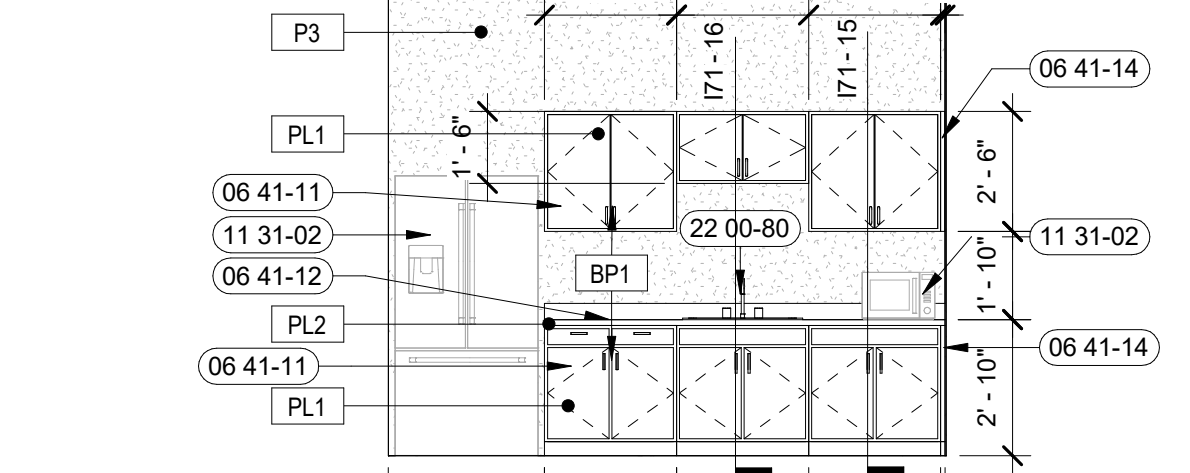

10 COFFEE 5.902 - WEST
1/4" = 1'-0"

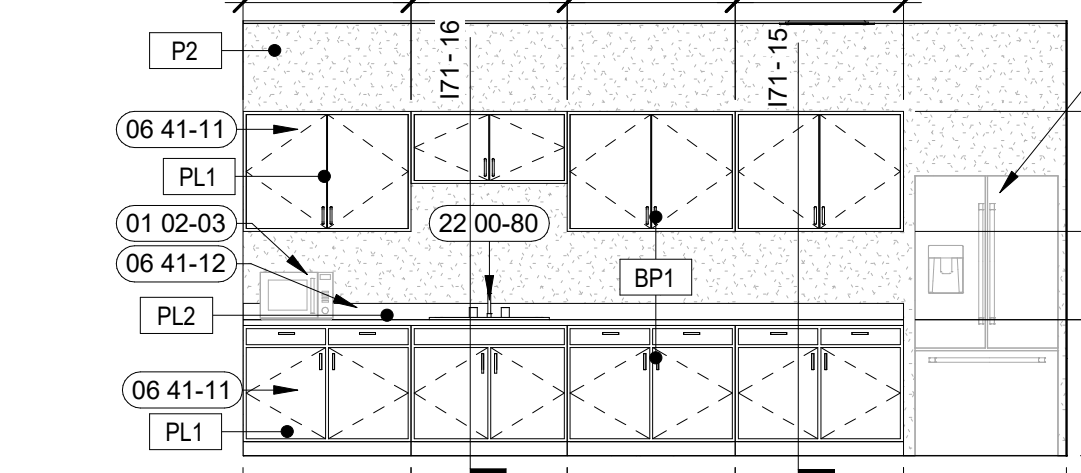

11 JAN BREAK 10.303 - NORTH
1/4" = 1'-0"

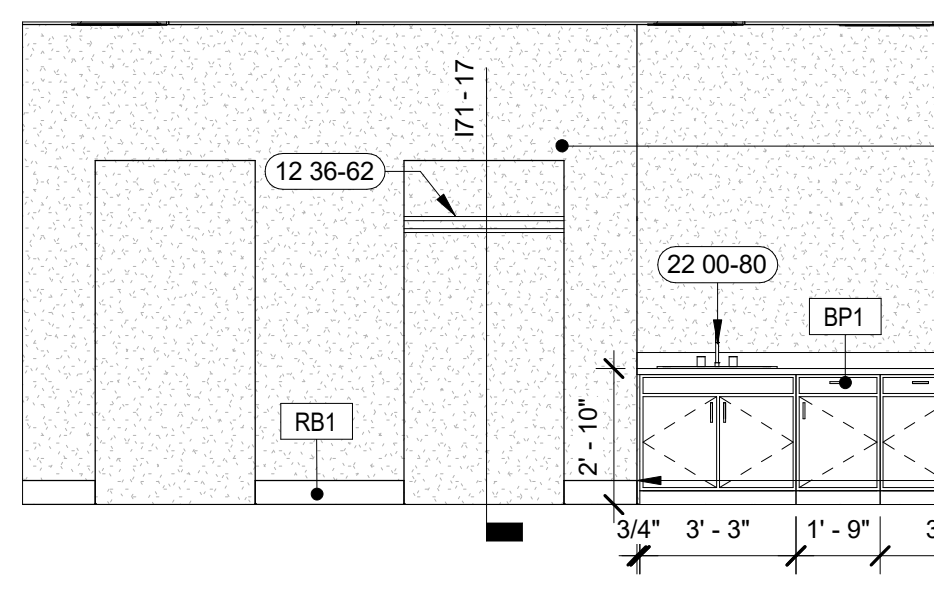

12 JURY DELIB 2.602B - SOUTH
1/4" = 1'-0"

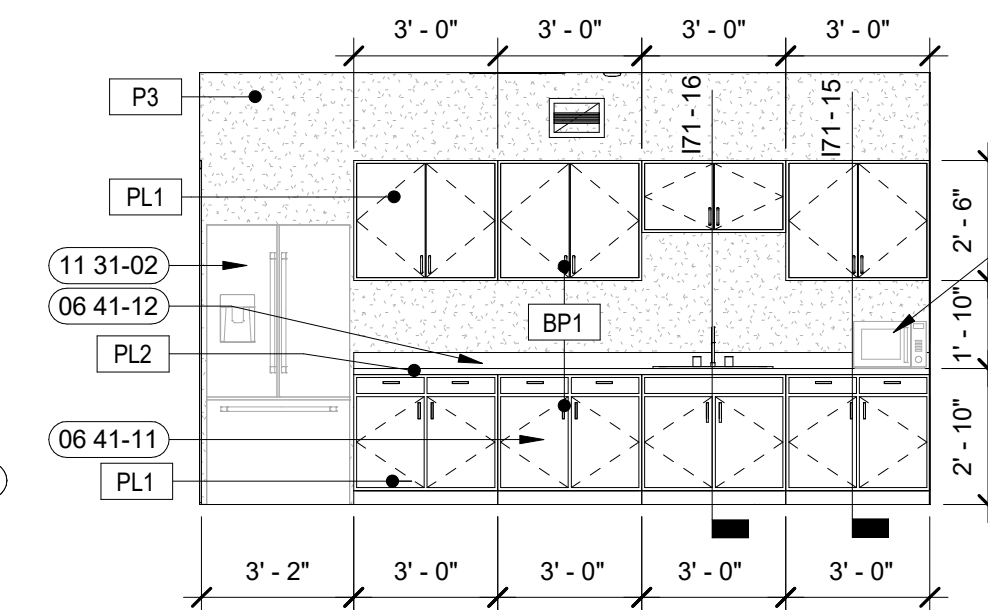

13 KITCH 4.105 - SOUTH
1/4" = 1'-0"

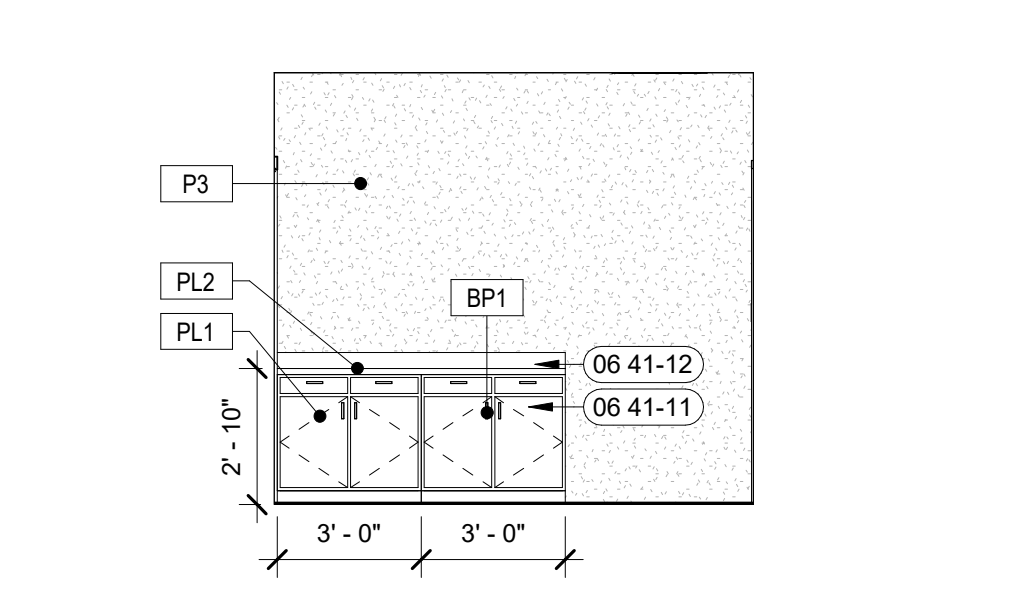

14 WKRM 5.903 - NORTH
1/4" = 1'-0"

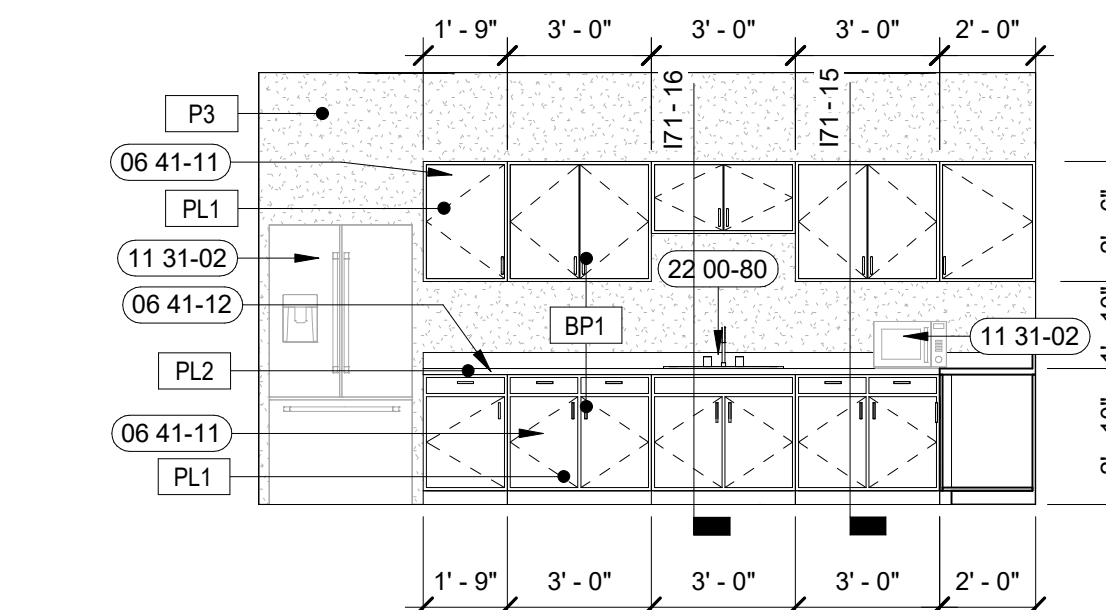

15 SHERIFF BREAK 1.203A - NORTH
1/4" = 1'-0"

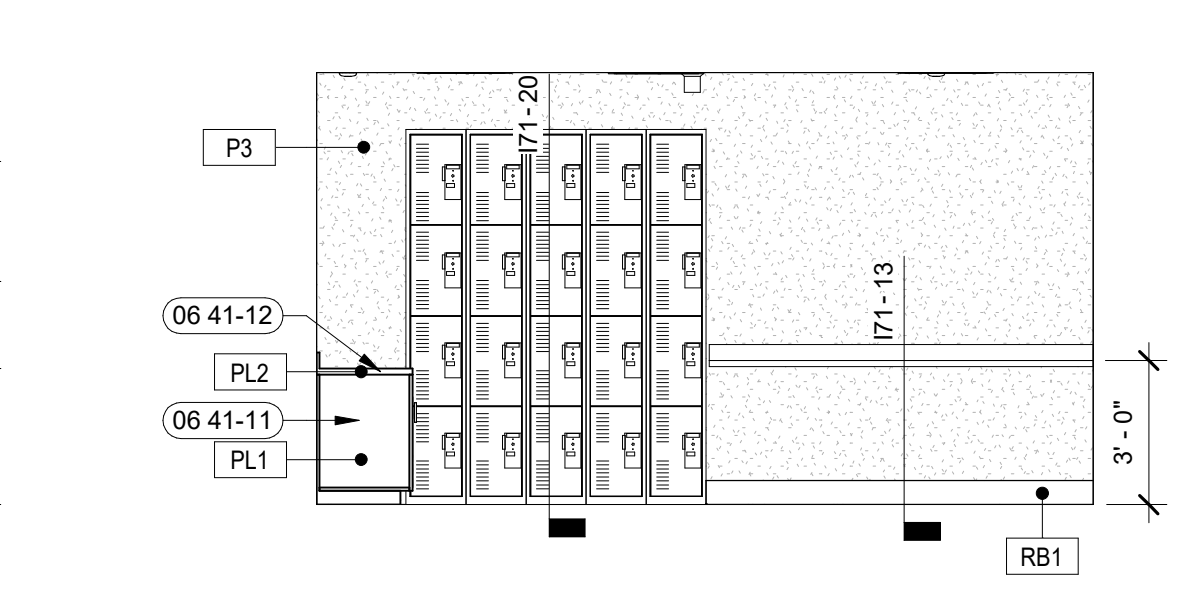

16 SHERIFF BREAK 1.203A - SOUTH
1/4" = 1'-0"

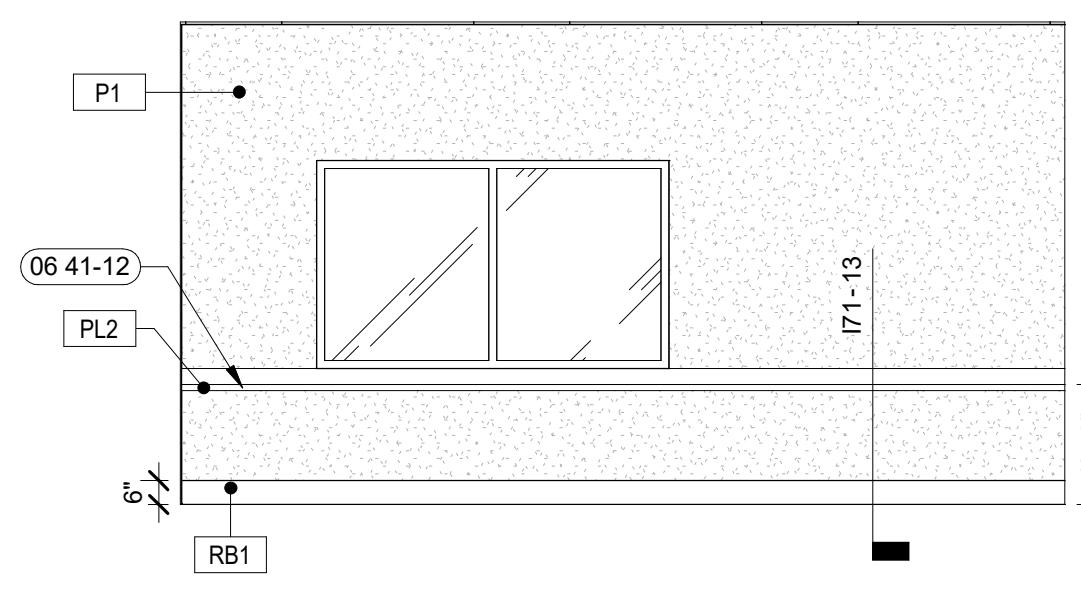

17 JURY AS./TR. 4.103 - SOUTH
1/4" = 1'-0"

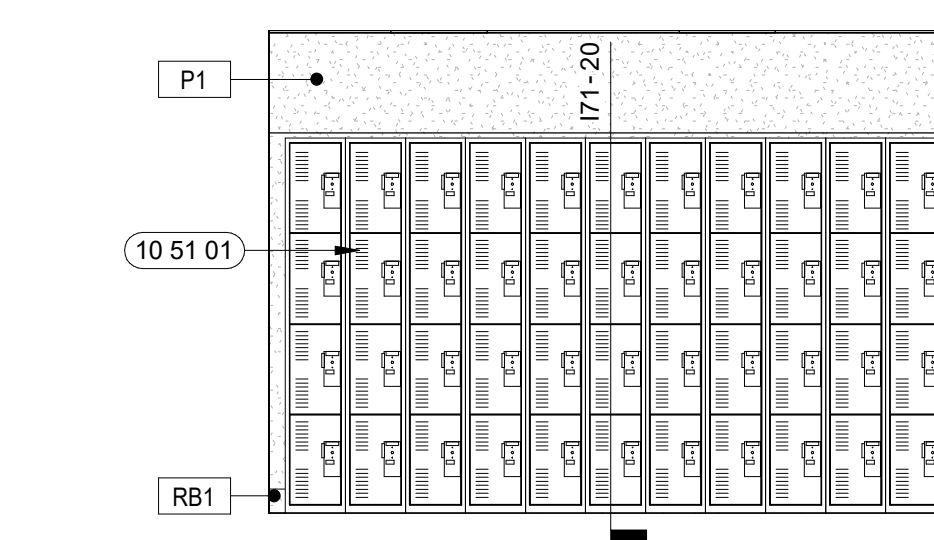

18 LKRS 4.106 - NORTH
1/4" = 1'-0"

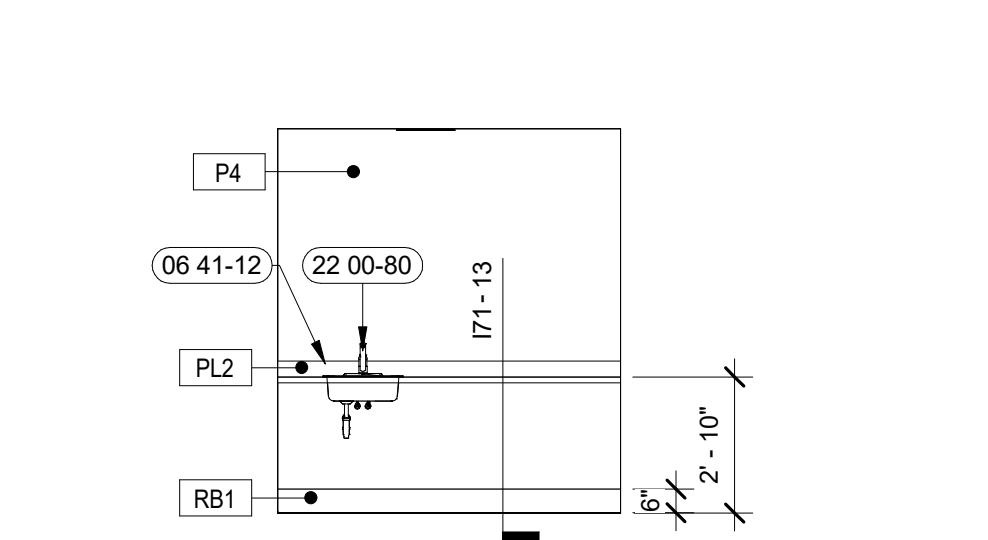

19 PUB LACT 10.208 - NORTH
1/4" = 1'-0"

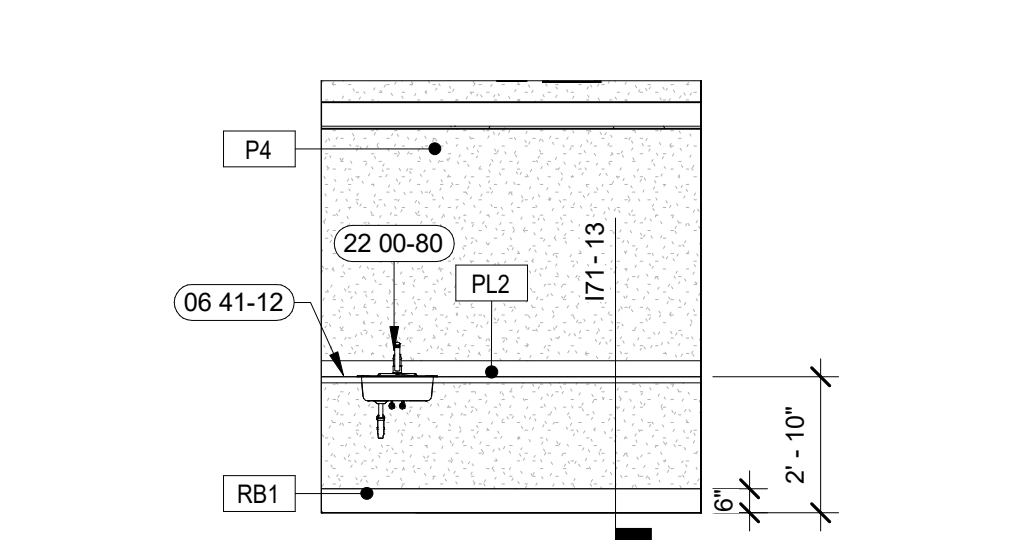

20 STF LACT 10.207 - EAST
1/4" = 1'-0"

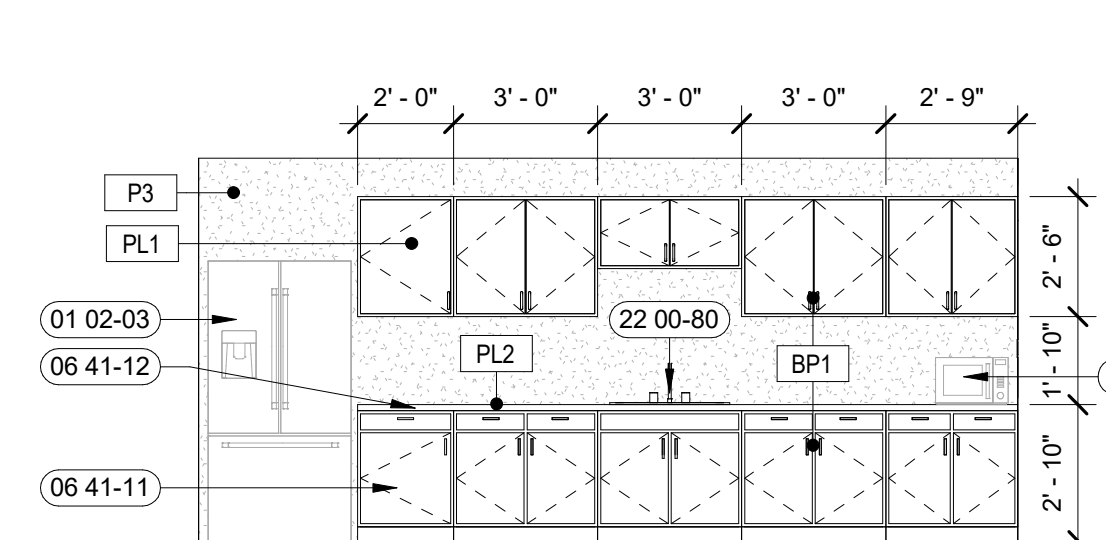

21 COFFEE 6.906 - NORTH
1/4" = 1'-0"

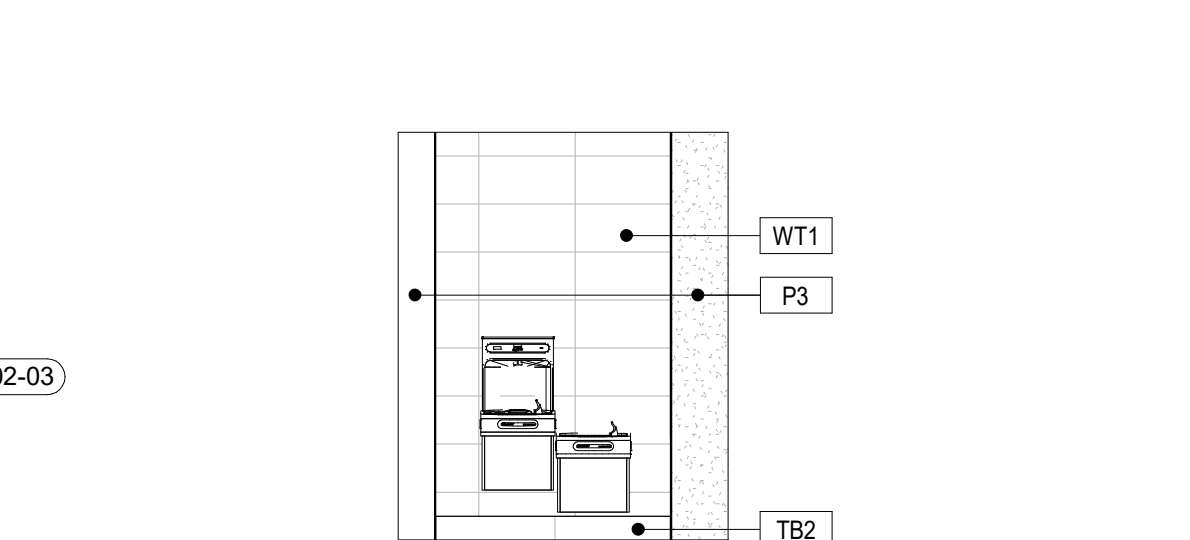

22 STAFF CIRCULATION - WATER FOUNTAIN ALCOVE
1/4" = 1'-0"

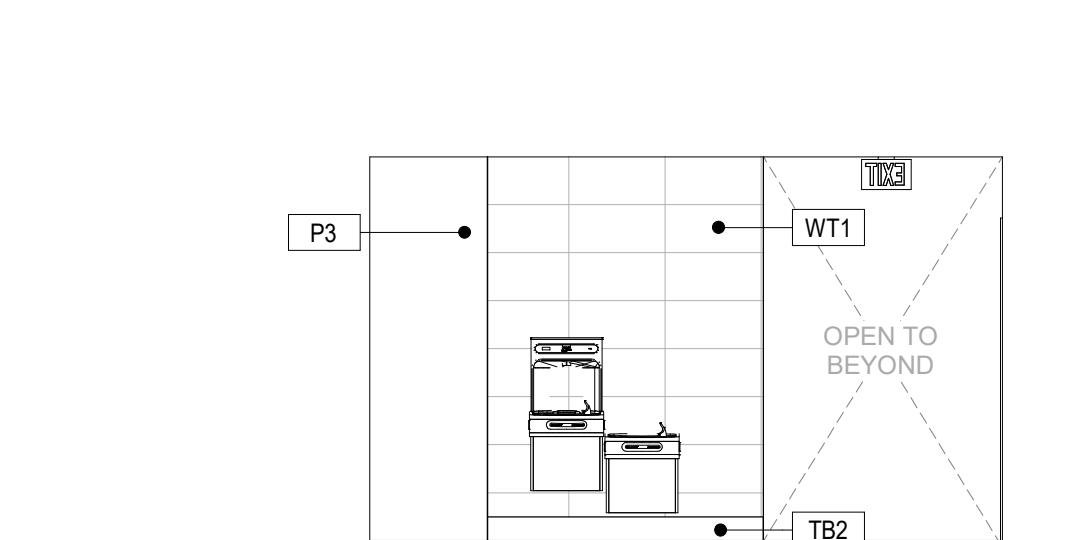

23 CIRCULATION C106 - WATER FOUNTAIN
1/4" = 1'-0"

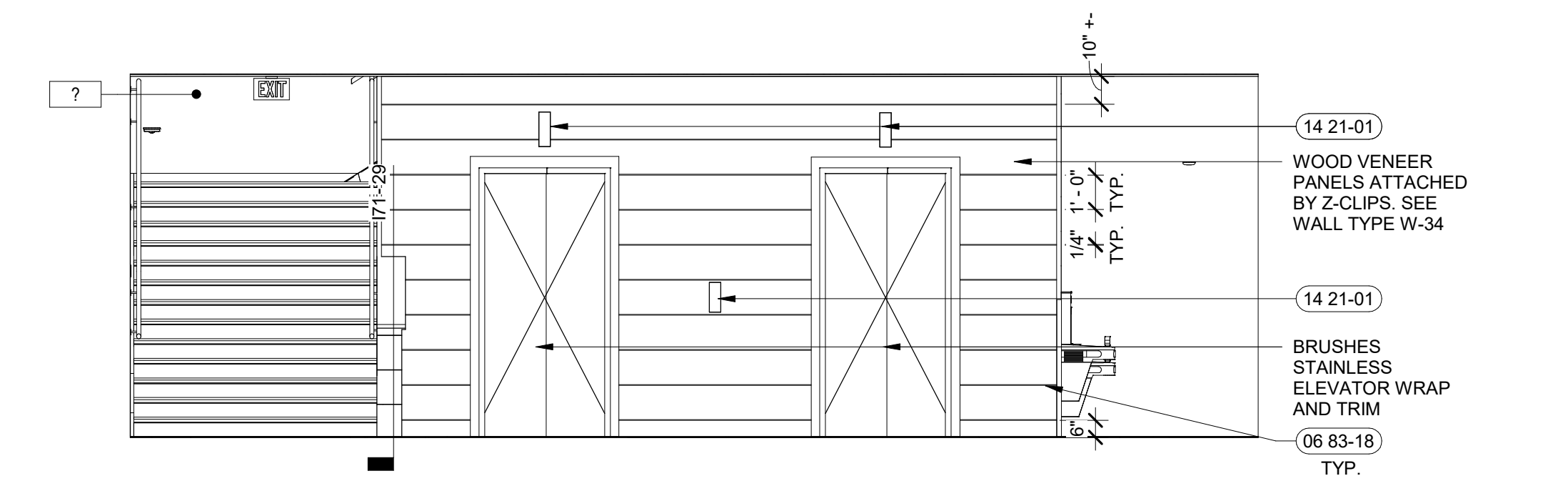

24 ELEVATOR LOBBY FIRST FLOOR
1/4" = 1'-0"

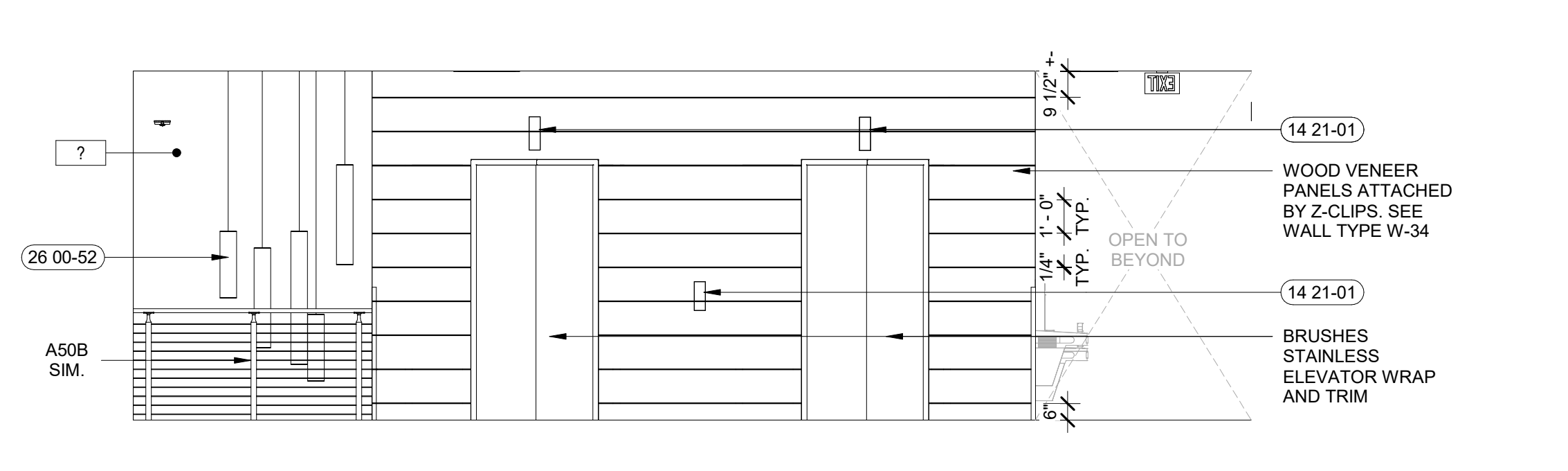

25 2ND LEVEL ELEVATOR LOBBY
1/4" = 1'-0"

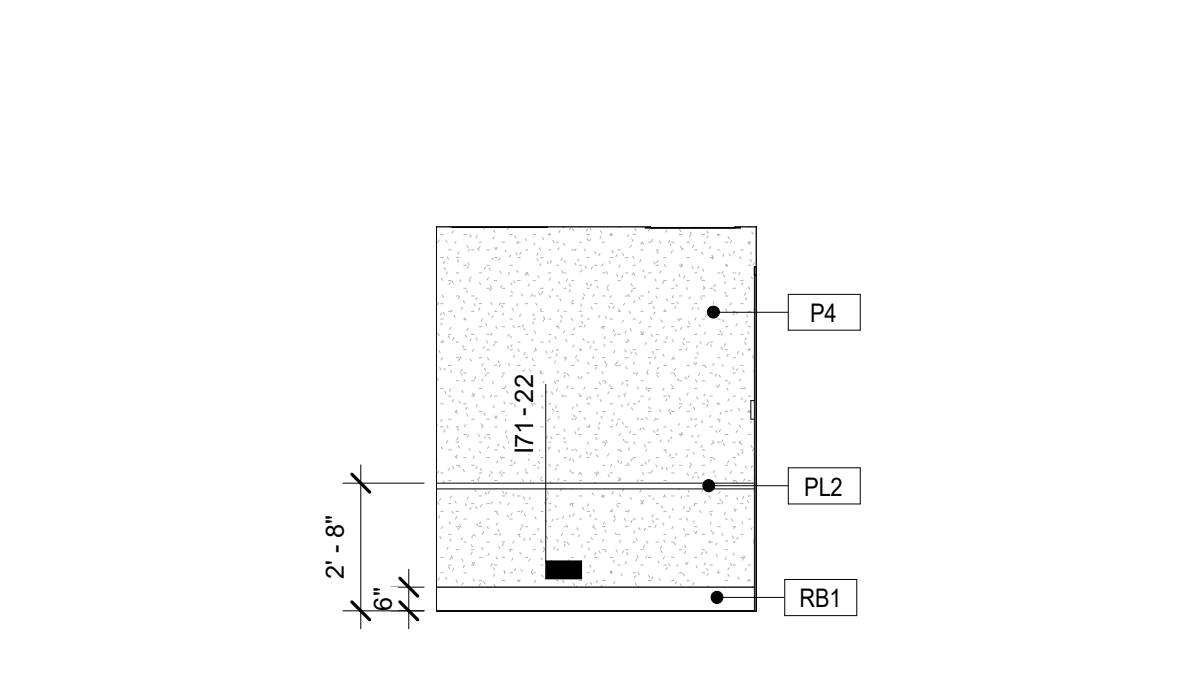

26 QUIET RM 5.105D - EAST TYP.
1/4" = 1'-0"

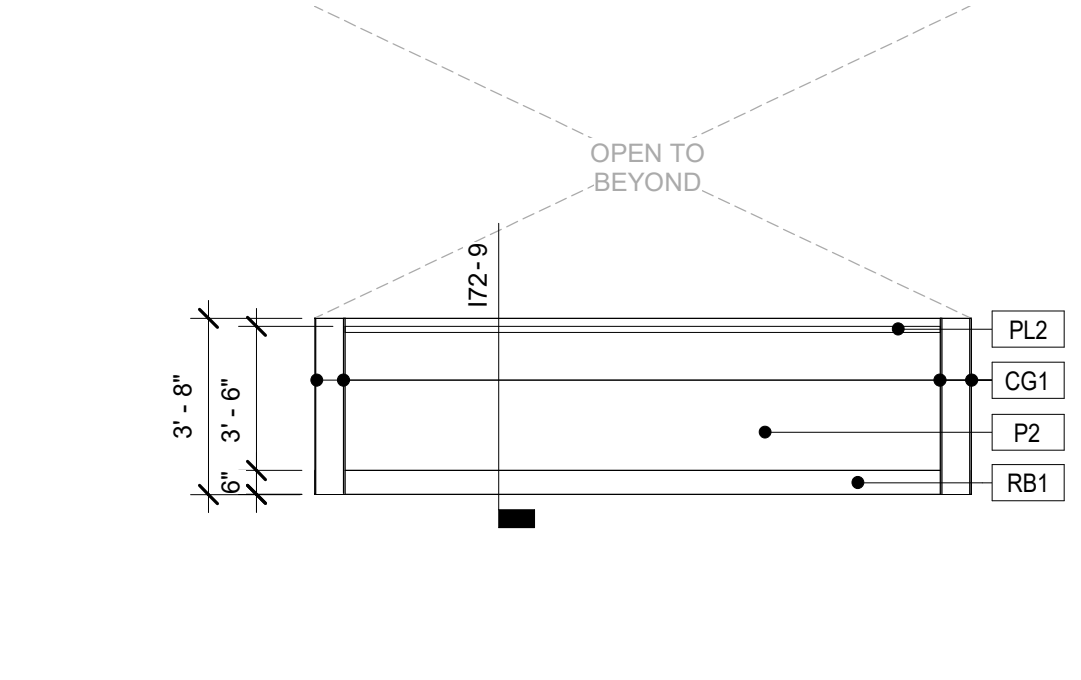

27 SECURITY QUEUING
1/4" = 1'-0"

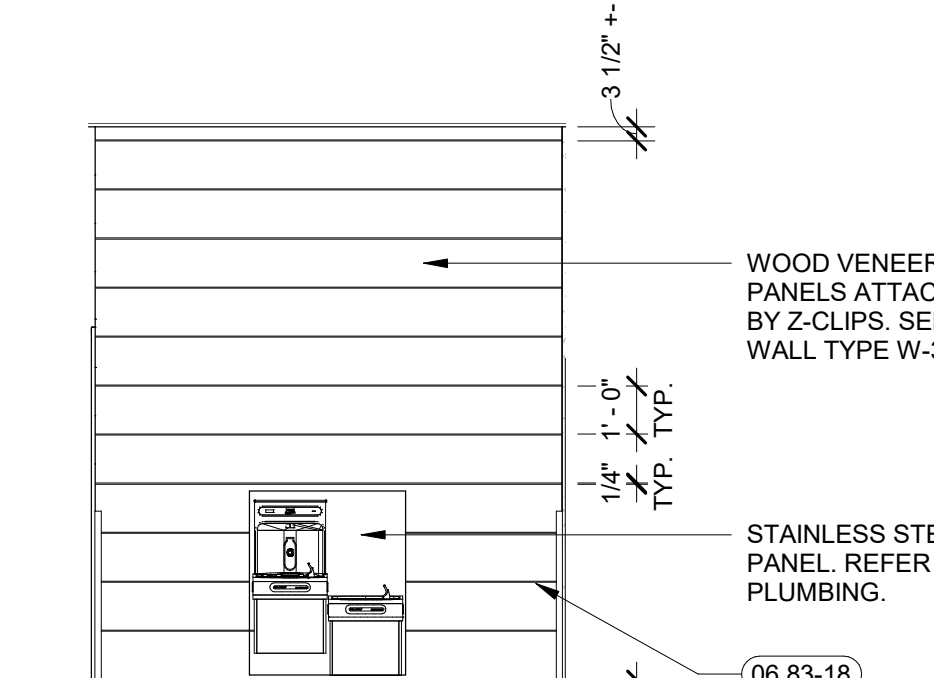

28 LOBBY - WATER FOUNTAIN
1/4" = 1'-0"

LEGEND:

- 00 00-01 SHEET NOTE, RE: SHEET NOTES LIST ON CURRENT PAGE
- MATERIAL DESIGNATION, RE: FINISH SCHEDULE B1
- XX WALL FINISH DESIGNATION, RE: FINISH SCHEDULE B1
- WOOD GRAIN DESIGNATION, RE: FINISH SCHEDULE B1

GENERAL NOTES:

- A. DIMENSION IS NOT SHOWN ON INTERIOR SHEETS UNLESS INTERIOR SPECIFIC. REFER ARCHITECTURAL DRAWINGS FOR DIMENSIONS.
- B. FIELD VERIFY ALL DIMENSIONS PRIOR TO FABRICATION / ORDERING.
- C. ALL TRANSITION IN FLOORING ARE TO OCCUR DIRECTLY BENEATH DOORS U.N.O.
- D. ALL GYPSUM BOARD APPLICATIONS SHALL BE SANDED, TAPED AND MUDDAS AS NECESSARY. GYPSUM WALL FINISH LEVEL 4 TYPICAL. REFER TO SPECIFICATIONS FOR ADDITIONAL INFORMATION.
- E. PROVIDE A MAXIMUM OF 1/2" OFFSET AT ALL THRESHOLDS AND AT ANY CHANGES OF FLOORING MATERIAL. ICCANSI A117.1 SECTION 303.
- F. ALL HOLLOW METAL DOOR FRAMES TO BE PAINTED (P7).
- G. ALL MATERIALS ARE TO BE INSTALLED PER MANUFACTURERS INSTRUCTIONS USING APPROPRIATE ADHESIVE.
- H. SMOOTH FLOOR SUBSTRATE SURFACES. SAND OR GRIND SUBFLOORS TO REMOVE IRREGULARITIES. FILL LOW SPOTS. CONTROL OR CONSTRUCTION JOINTS AND OTHER DEFECTS AS REQUIRED TO PROVIDE UNIFORM SUBSTRATE FOR FLOOR FINISHES.
- I. FINISHES NOT REQUIRED ON WALL AREA CONCEALED BY PERMANENT FIXTURES.
- J. FINISHES SHALL EXTEND A MINIMUM OF 6" BEHIND FIXTURE.
- K. PAINT ALL INTERIOR GYPSUM BOARD CEILINGS AND SOFFITS.
- L. NO ITEM TO BE INSTALLED ON FINISH WALL MATERIALS WITHOUT PROJECT MANAGER AND OWNER'S APPROVAL.
- M. ALL EXPOSED VENTS, ACCESS PANELS AND SIMILAR ITEMS TO BE PAINTED TO MATCH THE WALL OR CEILING SURFACES THAT THEY ARE ON.
- N. REFER TO ENLARGED PLANS, ELEVATIONS, FINISH SCHEDULES FOR ADDITIONAL FINISH INFORMATION.
- O. EXTEND RUBBER BASE A MINIMUM OF 6", MAXIMUM OF 12" BEHIND FIXTURES.
- P. SEE DETAILS I72-1 FOR TYPICAL INTERIOR SIGNAGE REQUIREMENTS.
- Q. SEE DETAIL I71-1, 2, 3 AND 4 FOR FLOORING TRANSITIONS. PROVIDE TRANSITION AT CENTERLINE OF DOOR U.N.O.
- R. REFERENCE FINISH PLANS FOR ACCENT FLOOR AND WALL FINISH LOCATIONS.
- S. REFERENCE REFLECTED CEILING PLAN FOR CEILING TYPE AND LOCATION.
- T. REFERENCE I72-7 FOR TYPICAL VENEER CORNER DETAIL. STAIN TO MATCH WOOD VENEER.
- U. PROVIDE EPOXY MODIFIED LATEX PAINT, MPI #215 (GLOSS LEVEL 5) FOR DENTENTION AREAS. REFER TO SPECIFICATIONS.

SHEET NOTES:

- 01 02-03 EQUIPMENT / MILLWORK / COUNTER, BY OWNER.
- 06 41-11 PLASTIC-LAMINATE-FACED ARCHITECTURAL CABINETS
- 06 41-12 PLASTIC-LAMINATE-CLAD COUNTERTOPS
- 06 41-14 PLASTIC-LAMINATE-FACED FILL PIECE
- 06 83-18 1/4" REVEAL
- 09 91-12 PAINT EXPOSED STEEL COLUMN TO MATCH ADJACENT WALL COLOR.
- 10 51 01 PLASTIC LAMINATE LOCKERS.
- 11 14 00 MOTORIZED PEDESTRIAN GATE & EQUIPMENT. REFER TO SPECIFICATIONS.
- 11 31-02 APPLIANCES. OWNER PROVIDE, CONTRACTOR INSTALLED. COORDINATE SIZES WITH MILLWORK CONTRACTOR.
- 12 36-62 PLASTIC LAMINATE (PL3) SHELF WITH ROD AND BRACKET. REFER TO DETAIL I71-17.
- 14 21-01 COORDINATE ELEVATOR CONTROLS WITH ACCESSIBILITY REQUIREMENTS.
- 22 00-80 PLUMBING FIXTURES. RE: P81.
- 26 00-52 LIGHT FIXTURE, RE: ELECTRICAL DRAWINGS.



DANIELLE N. HEATHER, ARCHITECT
200 BROAD STREET
BOISE, ID 83702
BOISE, ID 83702
(208) 345-4858



TWIN FALLS
200 BROAD STREET
BOISE, ID 83702
(208) 345-4858

THERON W. WARD JUDICIAL BUILDING
REMODEL & EXPANSION 427 Shoshone St N Twin Falls, ID

CSHOA

AGENCY REVIEW SET

PROJECT 21403.000	DATE 04-17-23
DRAWN Author	CHECKED Checker
REVISED	

SHEET TITLE
INTERIOR ELEVATIONS
SHEET

152

ORIGINAL SHEET SIZE
36" x 48"

6/19/2023 10:09:48 AM

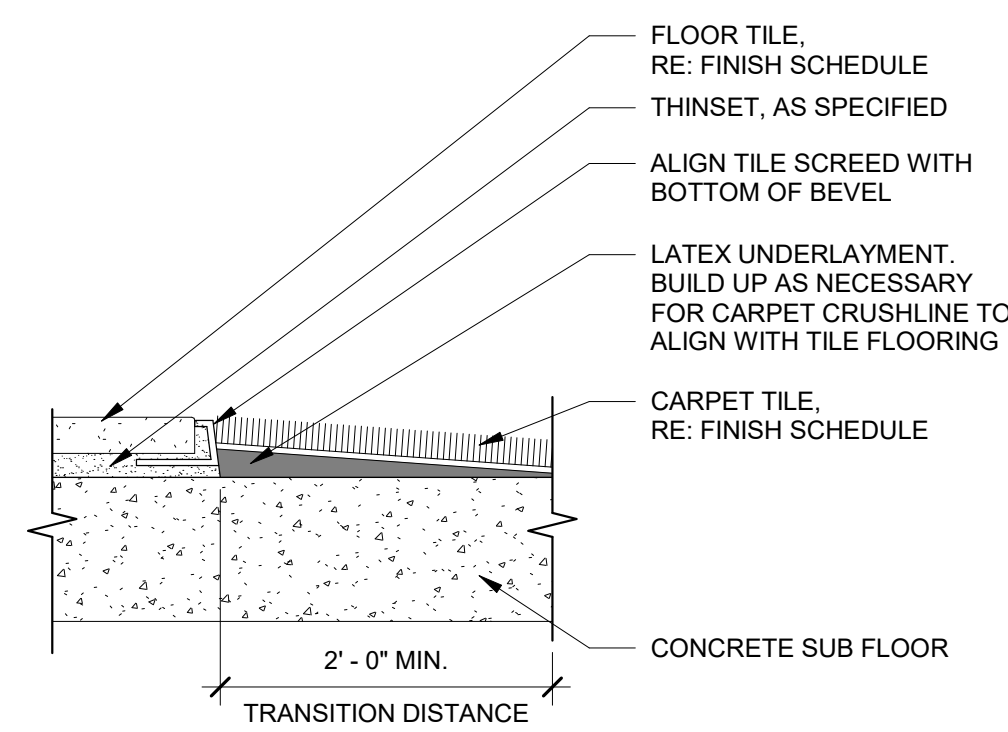

1 FLOOR TILE TO CARPET TILE TRANSITION
6" = 1'-0"

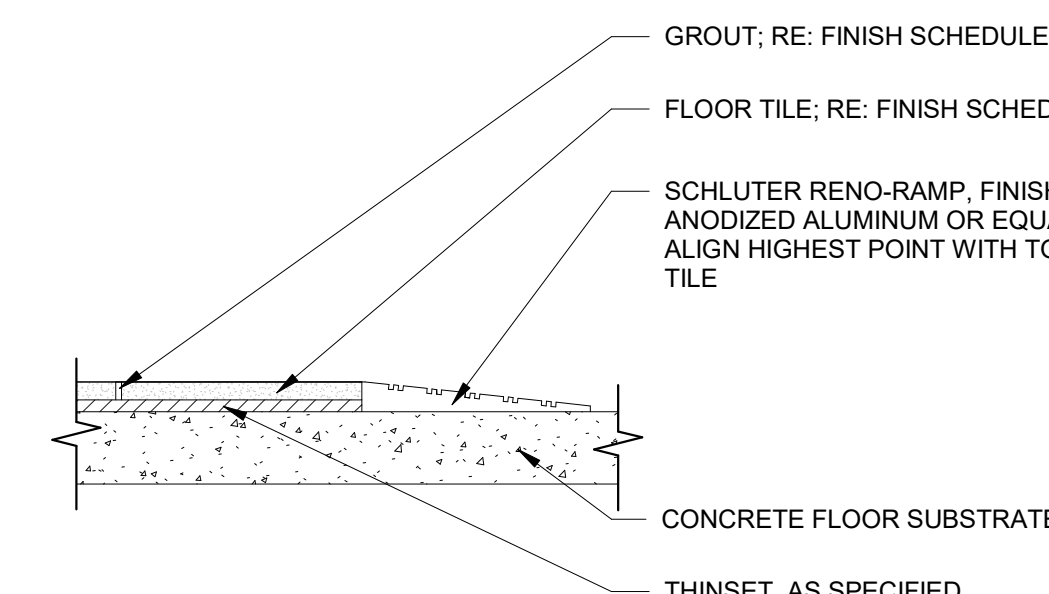

2 FLOOR TILE TO SEALED CONCRETE TRANSITION
3" = 1'-0"

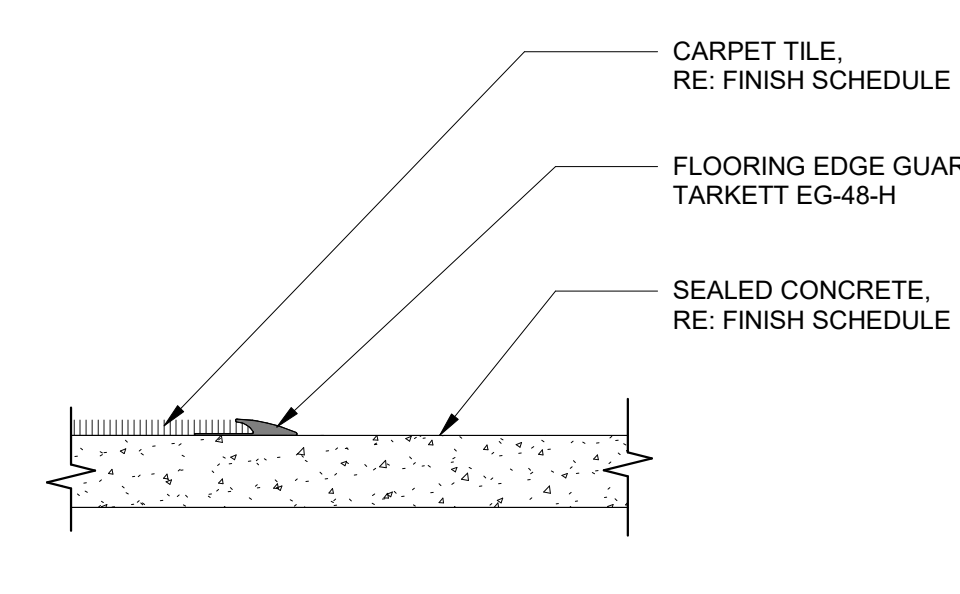

3 CARPET TILE TO SEALED CONCRETE TRANSITION
3" = 1'-0"

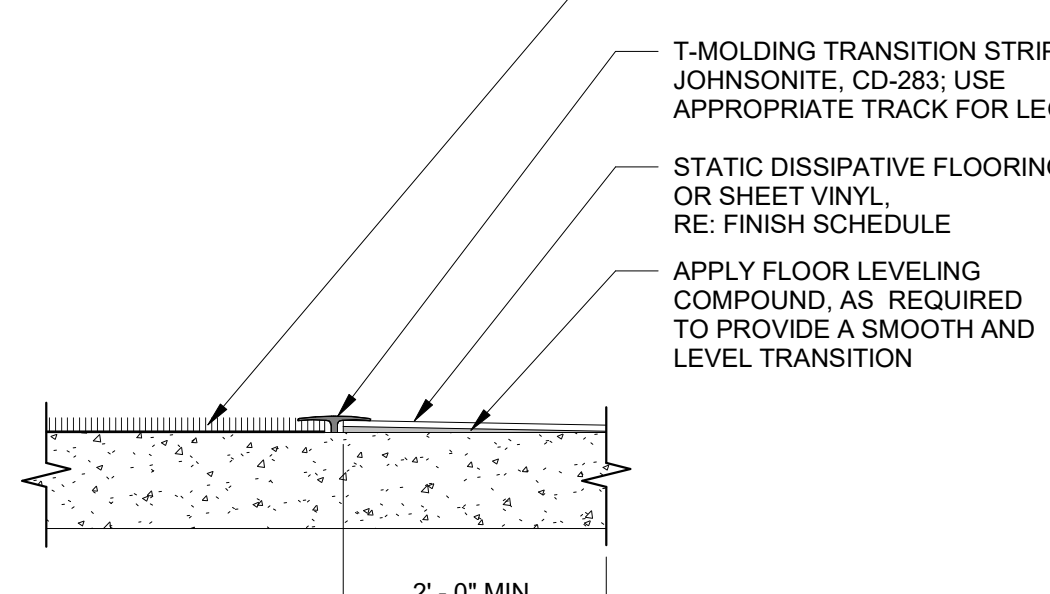

4 CARPET TILE TO SV TRANSITION
3" = 1'-0"

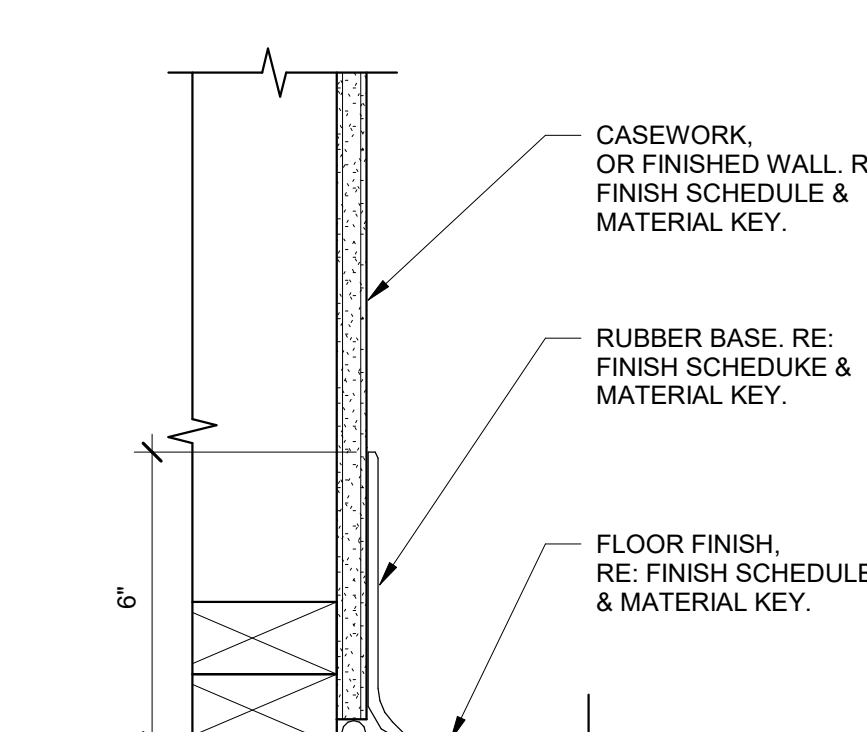

5 RUBBER WALL BASE
3" = 1'-0"

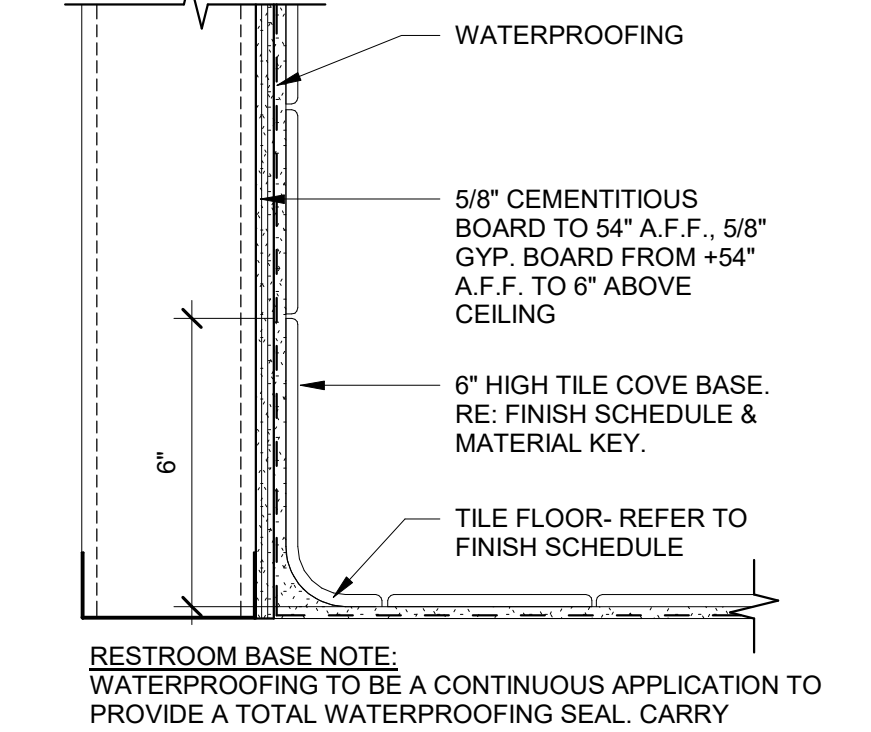

6 171-06 TILE WALL BASE
3" = 1'-0"

LEGEND:

00-00-01 SHEET NOTE, RE: SHEET NOTES LIST ON CURRENT PAGE

XX MATERIAL DESIGNATION, RE: FINISH SCHEDULE B1

WOOD GRAIN DESIGNATION, RE: FINISH SCHEDULE B1

- GENERAL NOTES:**
- DIMENSION IS NOT SHOWN ON INTERIOR SHEETS UNLESS INTERIOR SPECIFIC. REFER ARCHITECTURAL DRAWINGS FOR DIMENSIONS.
 - FIELD VERIFY ALL DIMENSIONS PRIOR TO FABRICATION / ORDERING.
 - ALL TRANSITION IN FLOORING ARE TO OCCUR DIRECTLY BENEATH DOORS U.N.O.
 - ALL GYPSUM BOARD APPLICATIONS SHALL BE SANDED, TAPED AND MUDDIED AS NECESSARY. GYPSUM WALL FINISH LEVEL 4 TYPICAL. REFER TO SPECIFICATIONS FOR ADDITIONAL INFORMATION.
 - PROVIDE A MAXIMUM OF 1/2" OFFSET AT ALL THRESHOLDS AND AT ANY CHANGES OF FLOORING MATERIAL. ICC/ANSI A117.1 SECTION 303.
 - ALL HOLLOW METAL DOOR FRAMES TO BE PAINTED (P7).
 - ALL MATERIALS ARE TO BE INSTALLED PER MANUFACTURERS INSTRUCTIONS USING APPROPRIATE ADHESIVE.
 - SMOOTH FLOOR SUBSTRATE SURFACES. SAND OR GRIND SUBFLOORS TO REMOVE IRREGULARITIES. FILL LOW SPOTS. CONTROL OR CONSTRUCTION JOINTS AND OTHER DEFECTS AS REQUIRED TO PROVIDE UNIFORM SUBSTRATE FOR FLOOR FINISHES.
 - FINISHES NOT REQUIRED ON WALL AREA CONCEALED BY PERMANENT FIXTURES.
 - FINISHES SHALL EXTEND A MINIMUM OF 6" BEHIND FIXTURE.
 - PAINT ALL INTERIOR GYPSUM BOARD CEILINGS AND SOFFITS.
 - NO ITEM TO BE INSTALLED ON FINISH WALL MATERIALS WITHOUT PROJECT MANAGER AND OWNER'S APPROVAL.
 - ALL EXPOSED VENTS, ACCESS PANELS AND SIMILAR ITEMS TO BE PAINTED TO MATCH THE WALL OR CEILING SURFACES THAT THEY ARE ON.
 - REFER TO ENLARGED PLANS, ELEVATIONS, FINISH SCHEDULES FOR ADDITIONAL FINISH INFORMATION.
 - EXTEND RUBBER BASE A MINIMUM OF 6", MAXIMUM OF 12" BEHIND FIXTURES.
 - SEE DETAILS I72-1 FOR TYPICAL INTERIOR SIGNAGE REQUIREMENTS.
 - SEE DETAIL I71-1, 2, 3 AND 4 FOR FLOORING TRANSITIONS. PROVIDE TRANSITION AT CENTERLINE OF DOOR U.N.O.
 - REFERENCE FINISH PLANS FOR ACCENT FLOOR AND WALL FINISH LOCATIONS.
 - REFERENCE REFLECTED CEILING PLAN FOR CEILING TYPE AND LOCATION.
 - REFERENCE REFLECTED CEILING PLAN FOR CEILING VENEER. STAIN TO MATCH WOOD VENEER.
 - PROVIDE EPOXY MODIFIED LATEX PAINT, MFI #215 (GLOSS LEVEL 5) FOR DENTENTION AREAS. REFER TO SPECIFICATIONS.

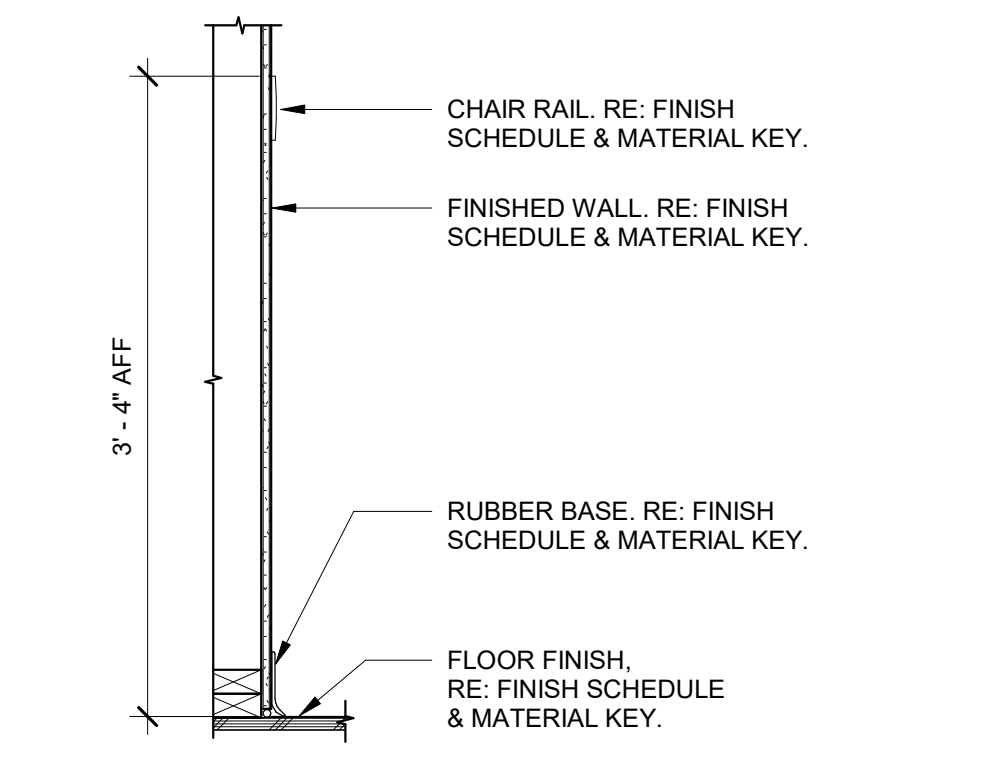

7 CHAIR RAIL
1" = 1'-0"

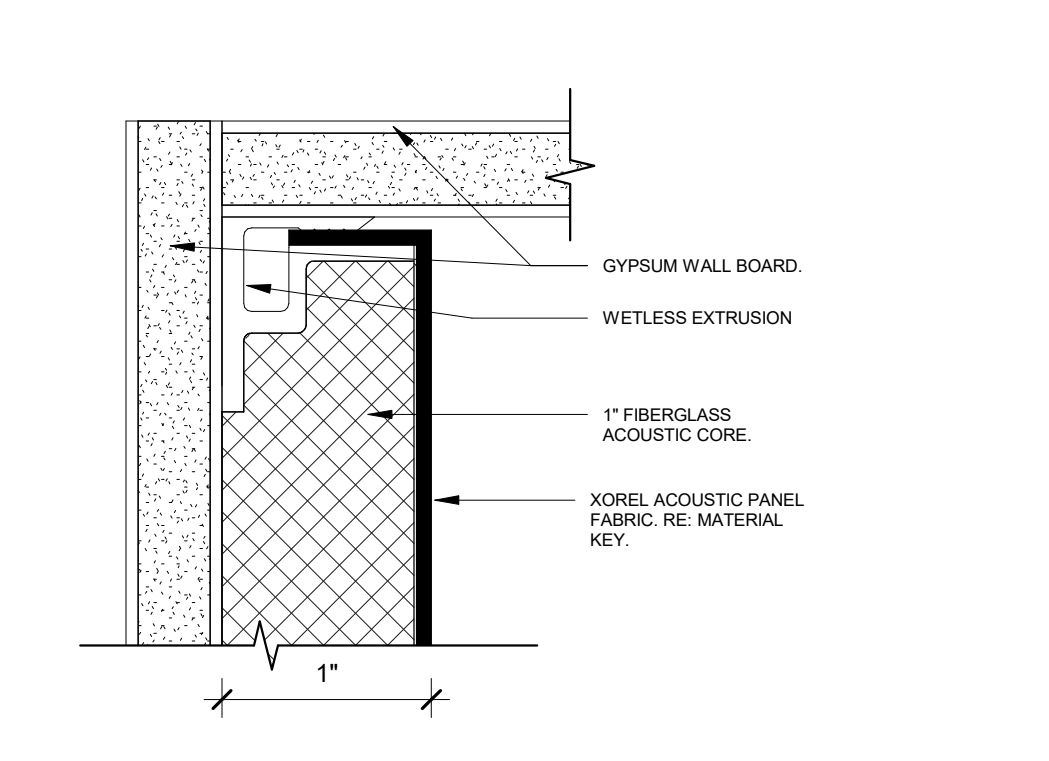

8 FWP EDGE @ CEILING
12" = 1'-0"

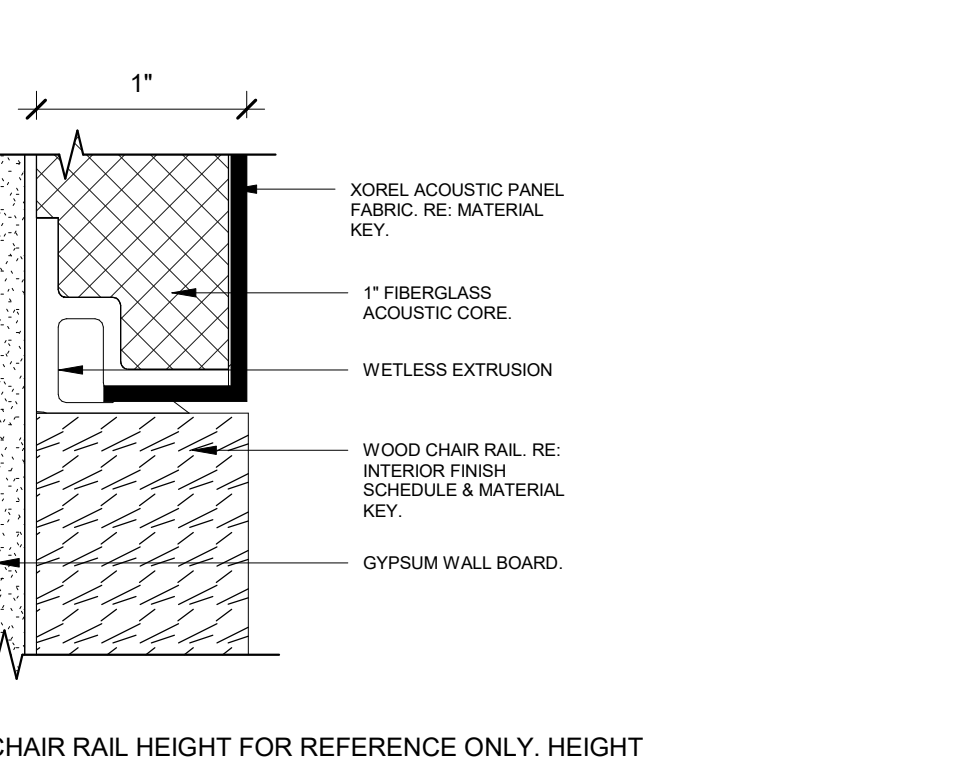

9 FWP1- EDGE @ CHAIR RAIL
12" = 1'-0"

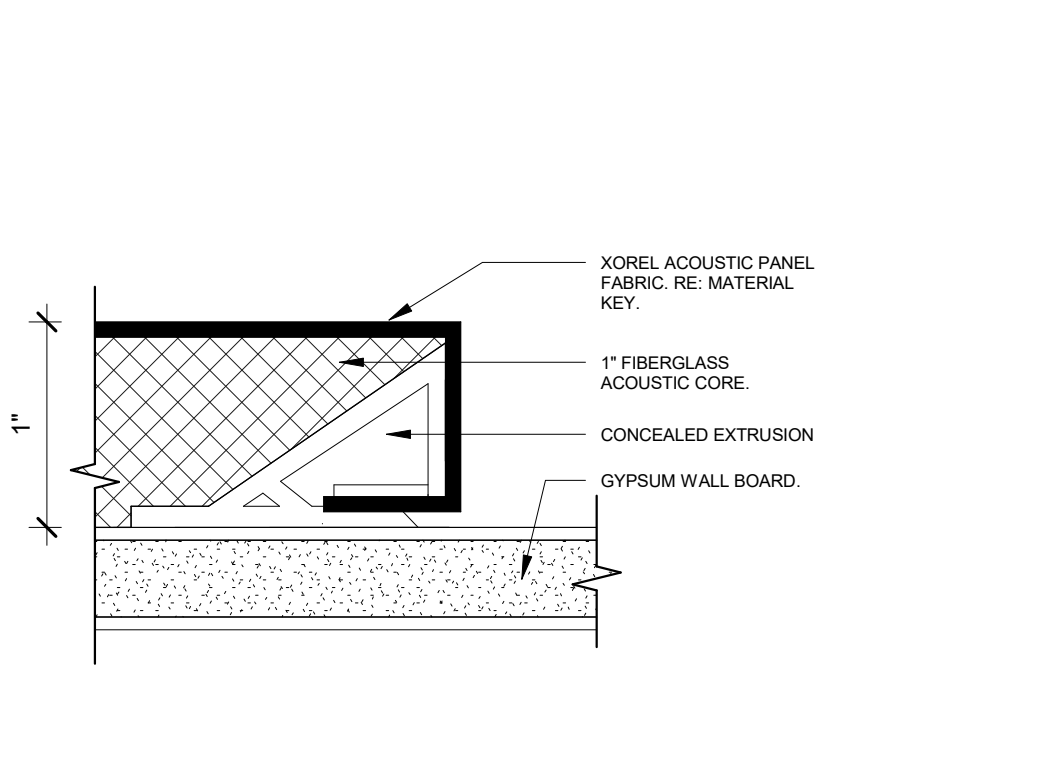

10 FWP1- EXPOSED EDGE
12" = 1'-0"

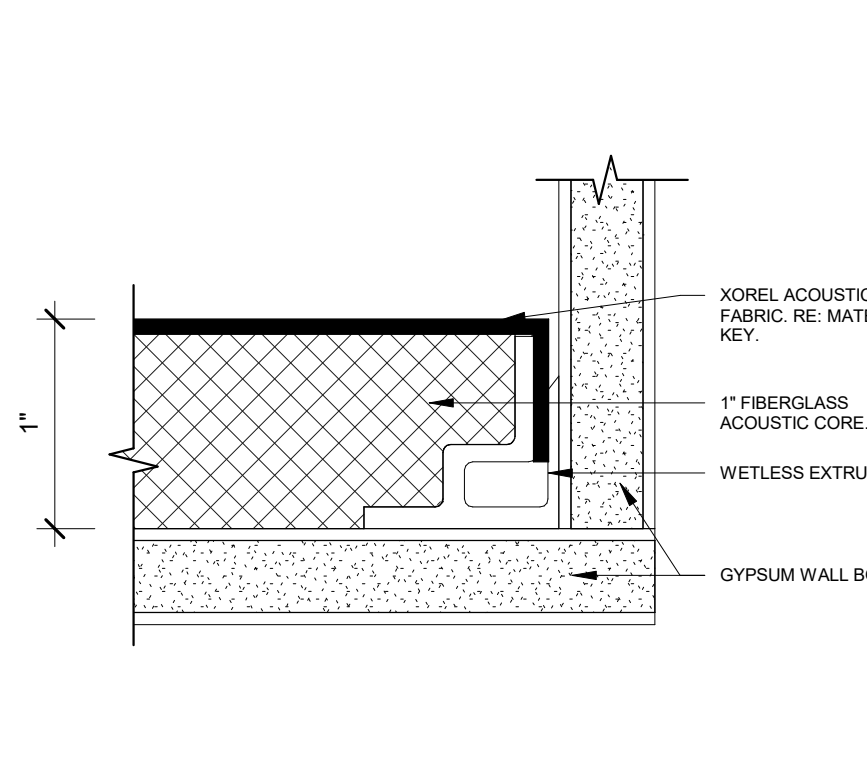

11 FWP1- EDGE @ INSIDE CORNER
12" = 1'-0"

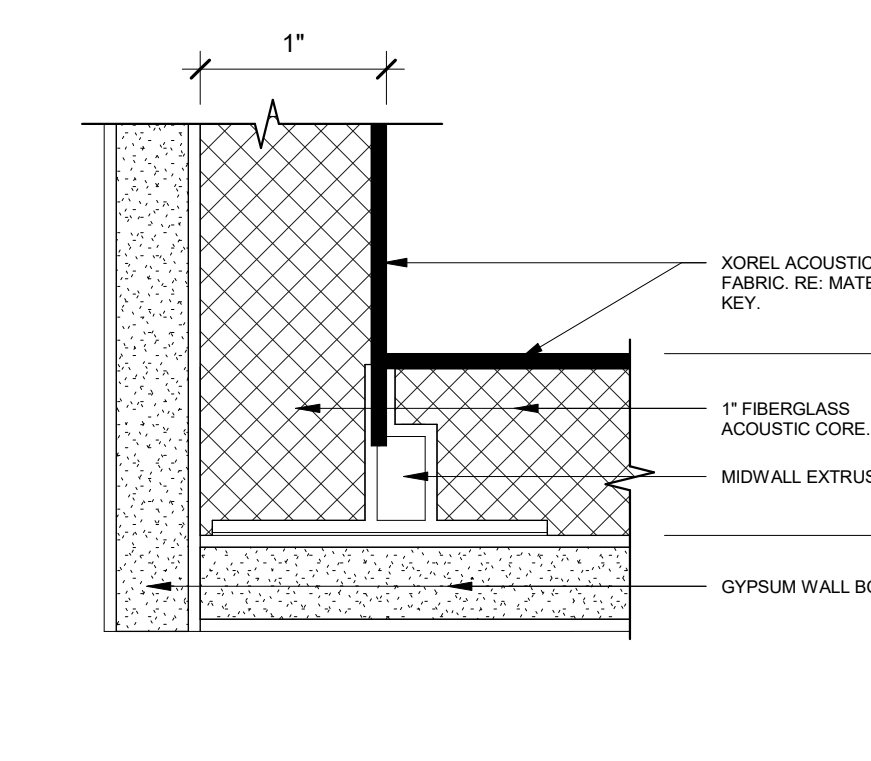

12 FWP1- INSIDE CORNER
12" = 1'-0"

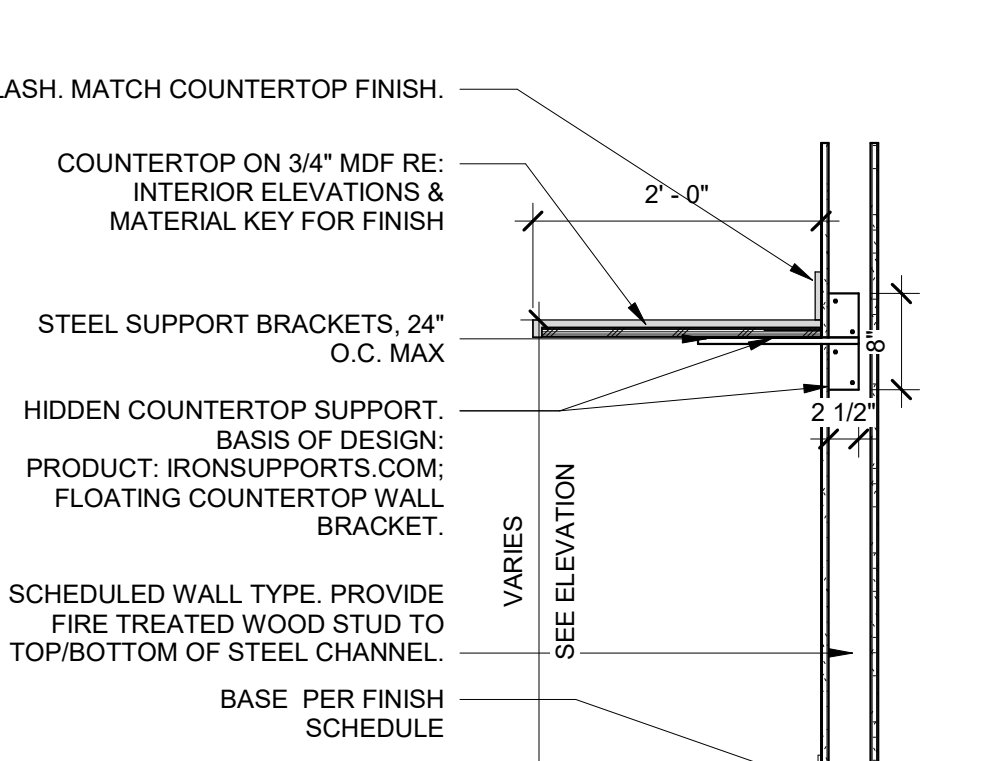

13 COUNTERTOP HIDDEN BRACKET W/ SPLASH
3/4" = 1'-0"

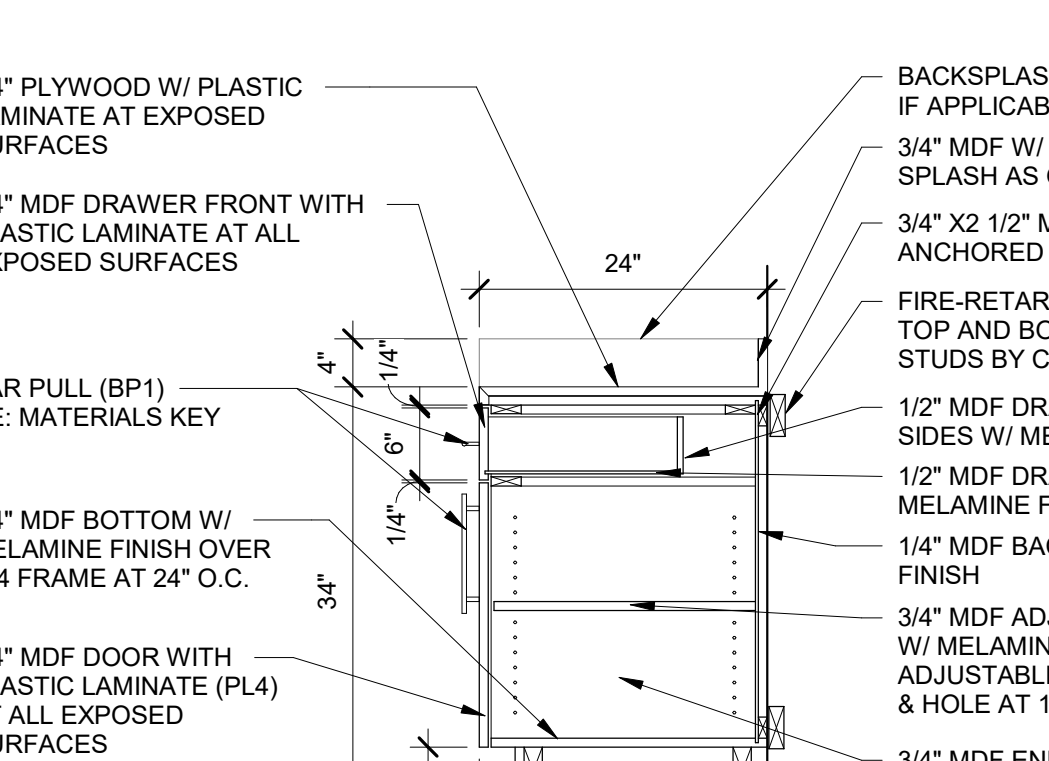

14 171-14 CABINET WITH DRAWER
3/4" = 1'-0"

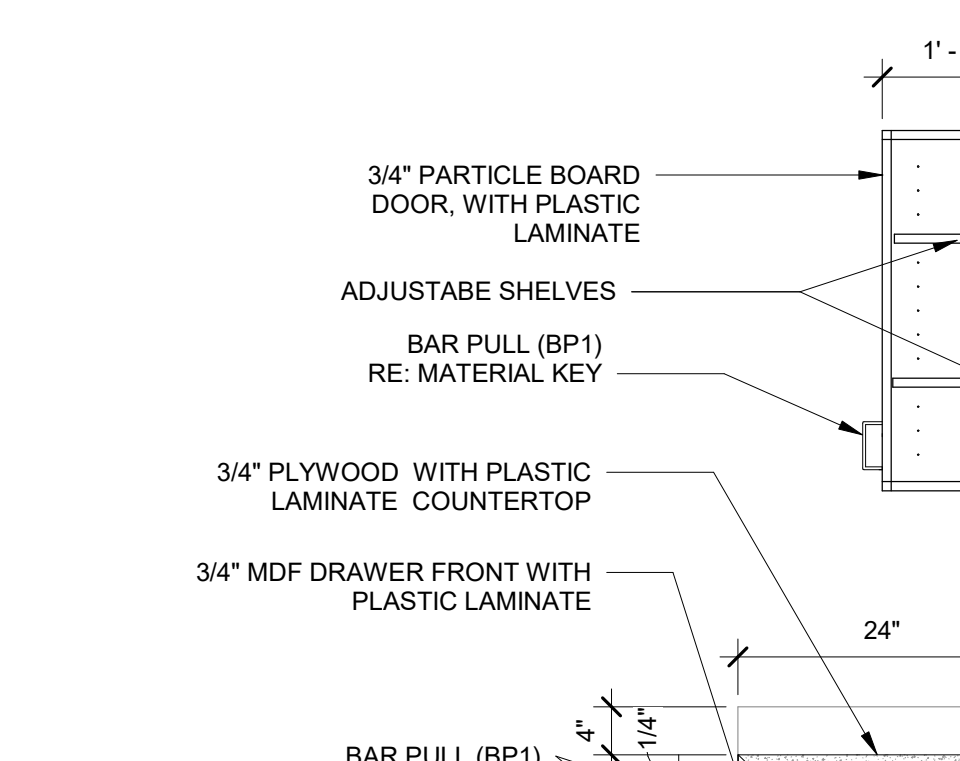

15 TYPICAL CABINET SECTION
3/4" = 1'-0"

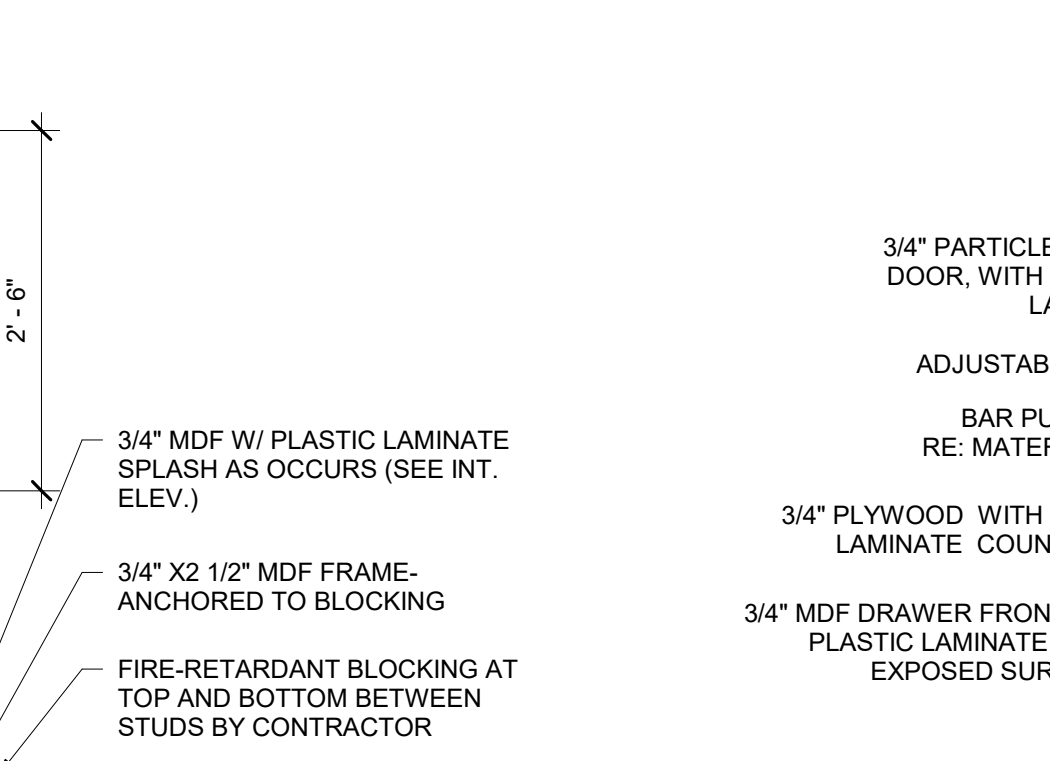

16 BASE CABINET & SINK
3/4" = 1'-0"

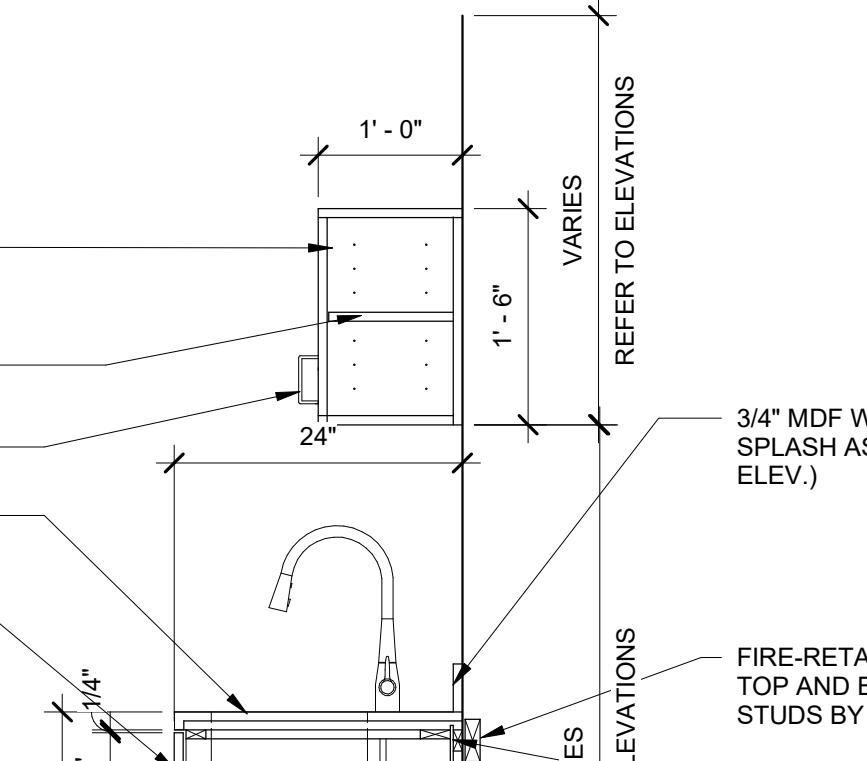

17 CLOSET ELEVATION
1/2" = 1'-0"

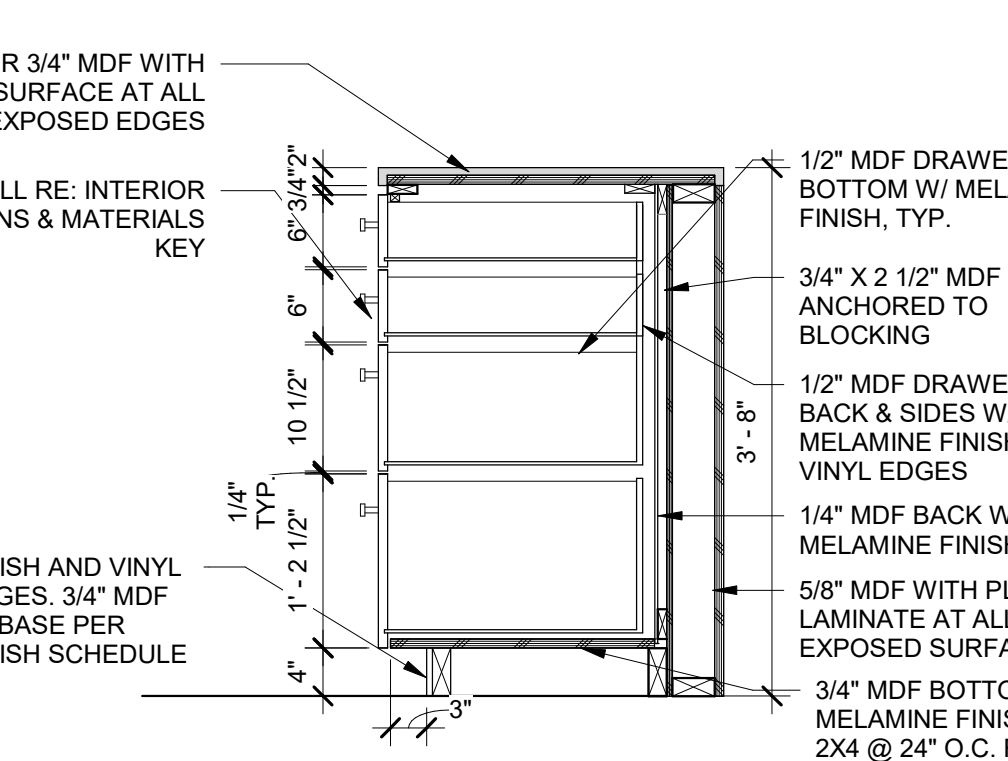

18 BASE CABINET DRAWER TALL
3/4" = 1'-0"

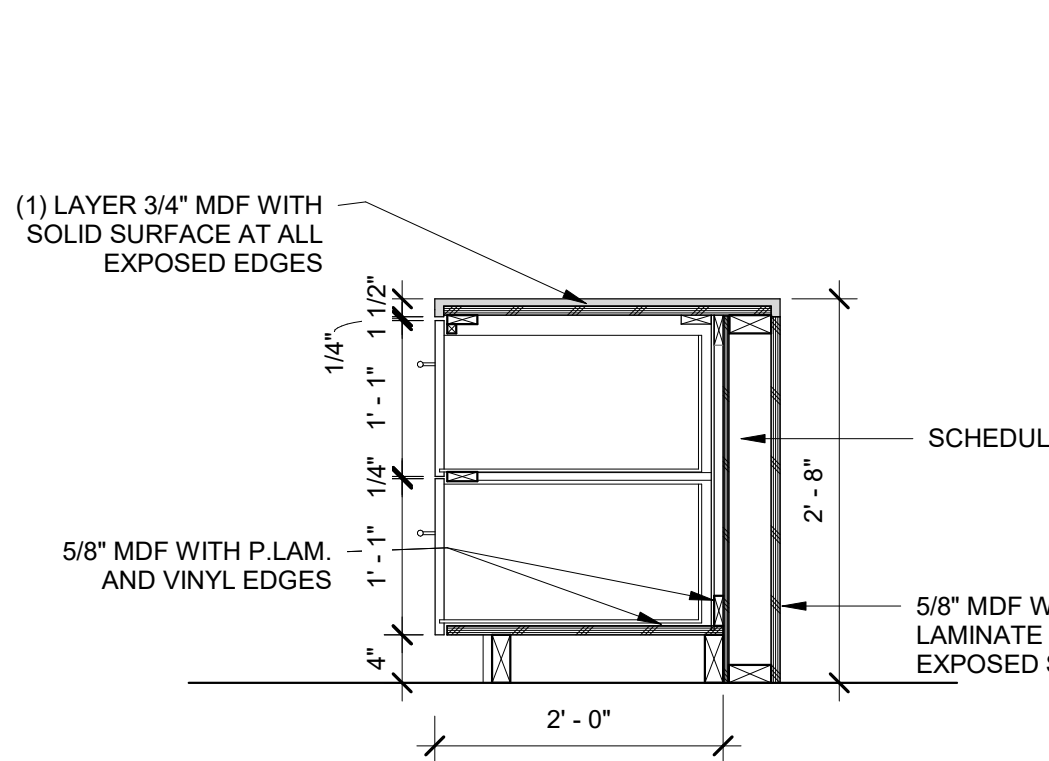

19 BASE CABINET DRAWER W/ COUNTERTOP ADA
3/4" = 1'-0"

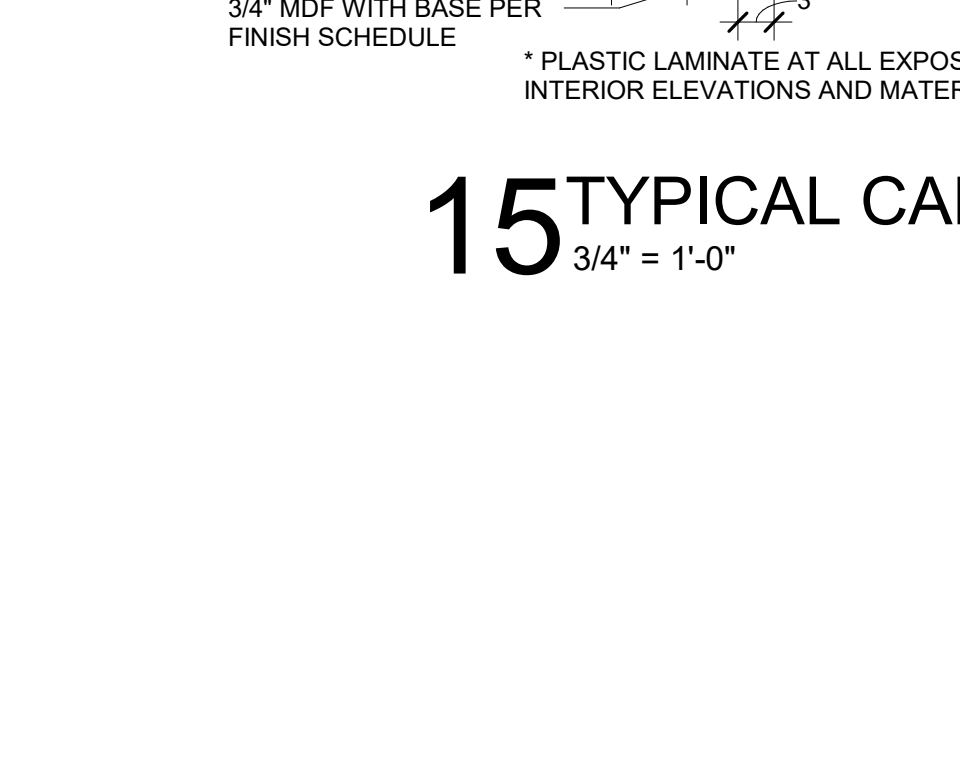

20 LOCKER DETAILS
3/4" = 1'-0"

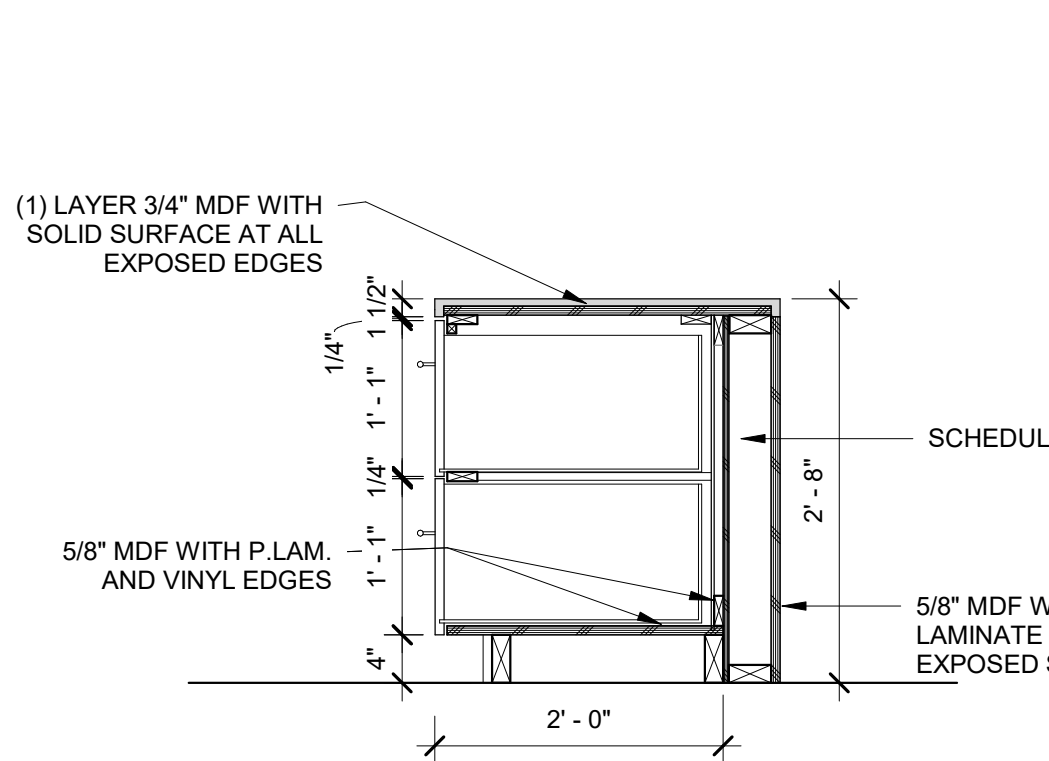

21 FIRE EXTINGUISHER DETAIL
1 1/2" = 1'-0"

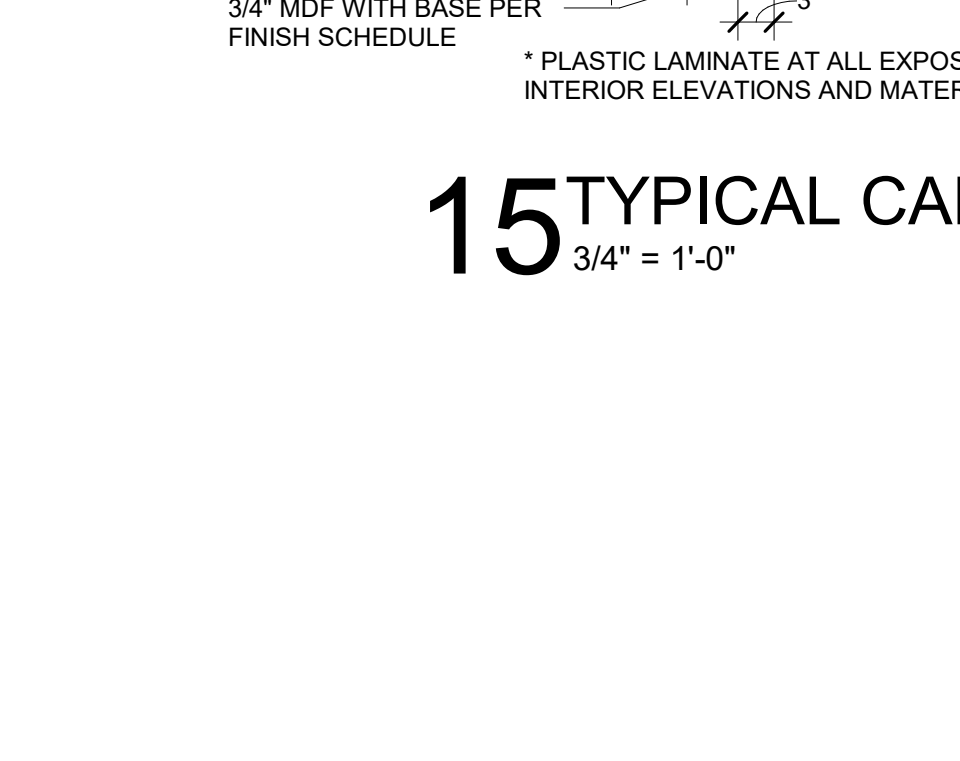

22 PLASTIC LAMINATE COUNTER W/ HIDDEN BRACKET
3/4" = 1'-0"

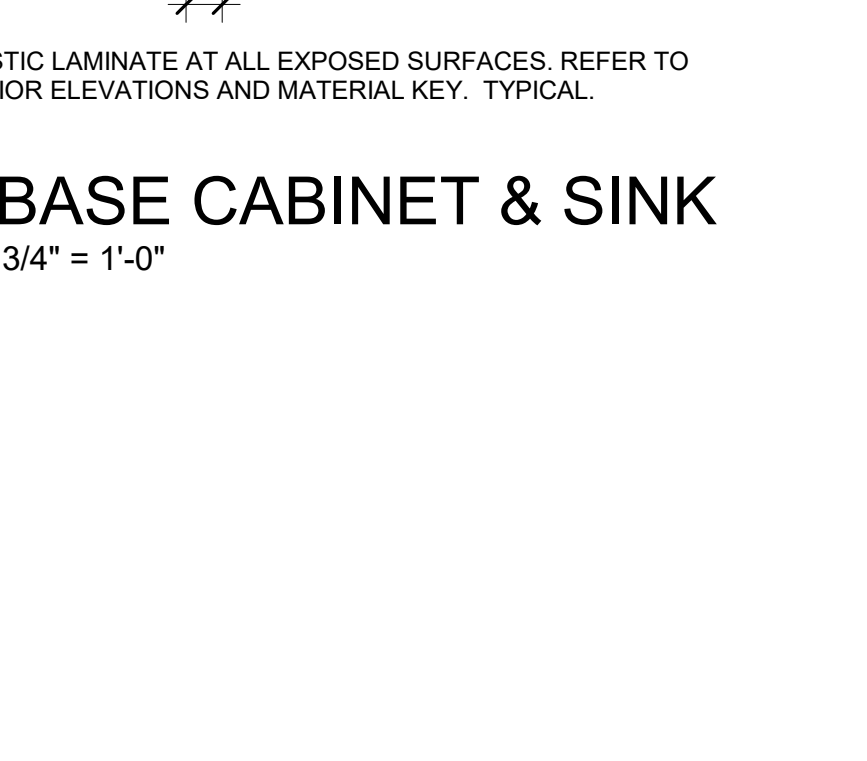

23 COUNTER TOP HIDDEN BRACKET
3/4" = 1'-0"

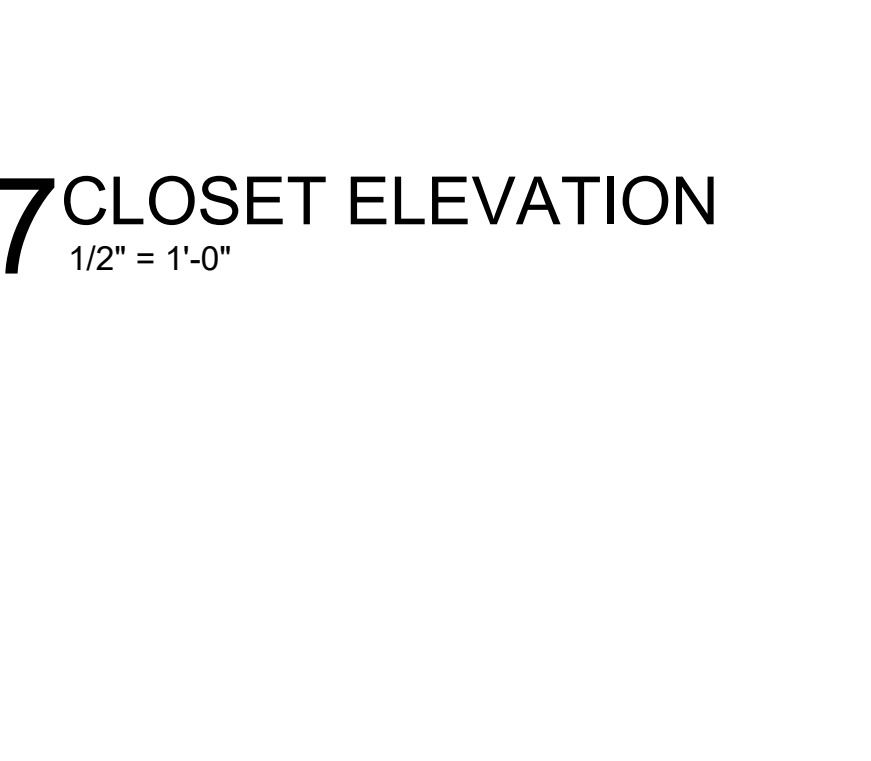

24 COUNTERTOP BRACKET
3/4" = 1'-0"

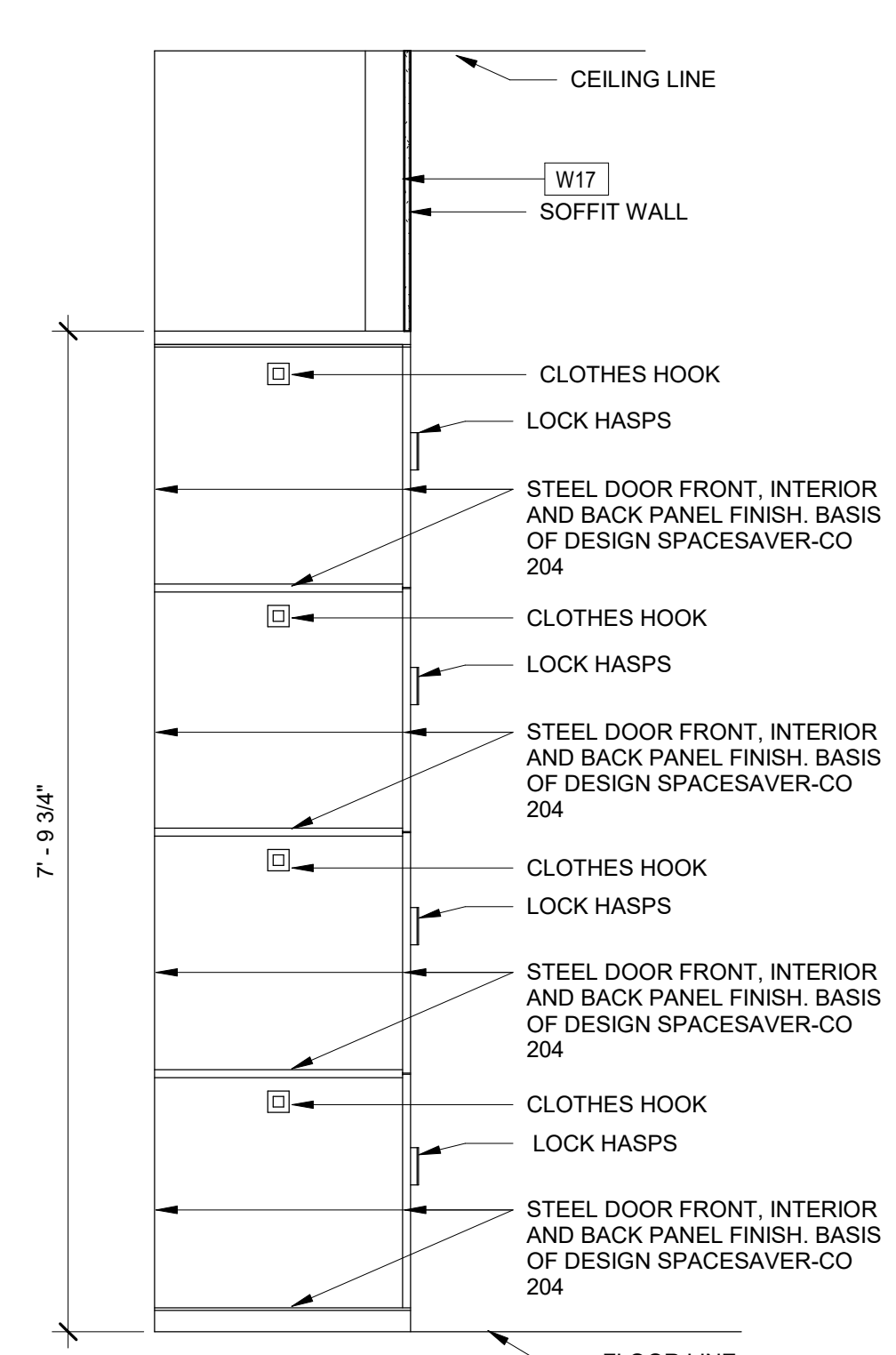

25 CERAMIC TILE END WALL
3" = 1'-0"

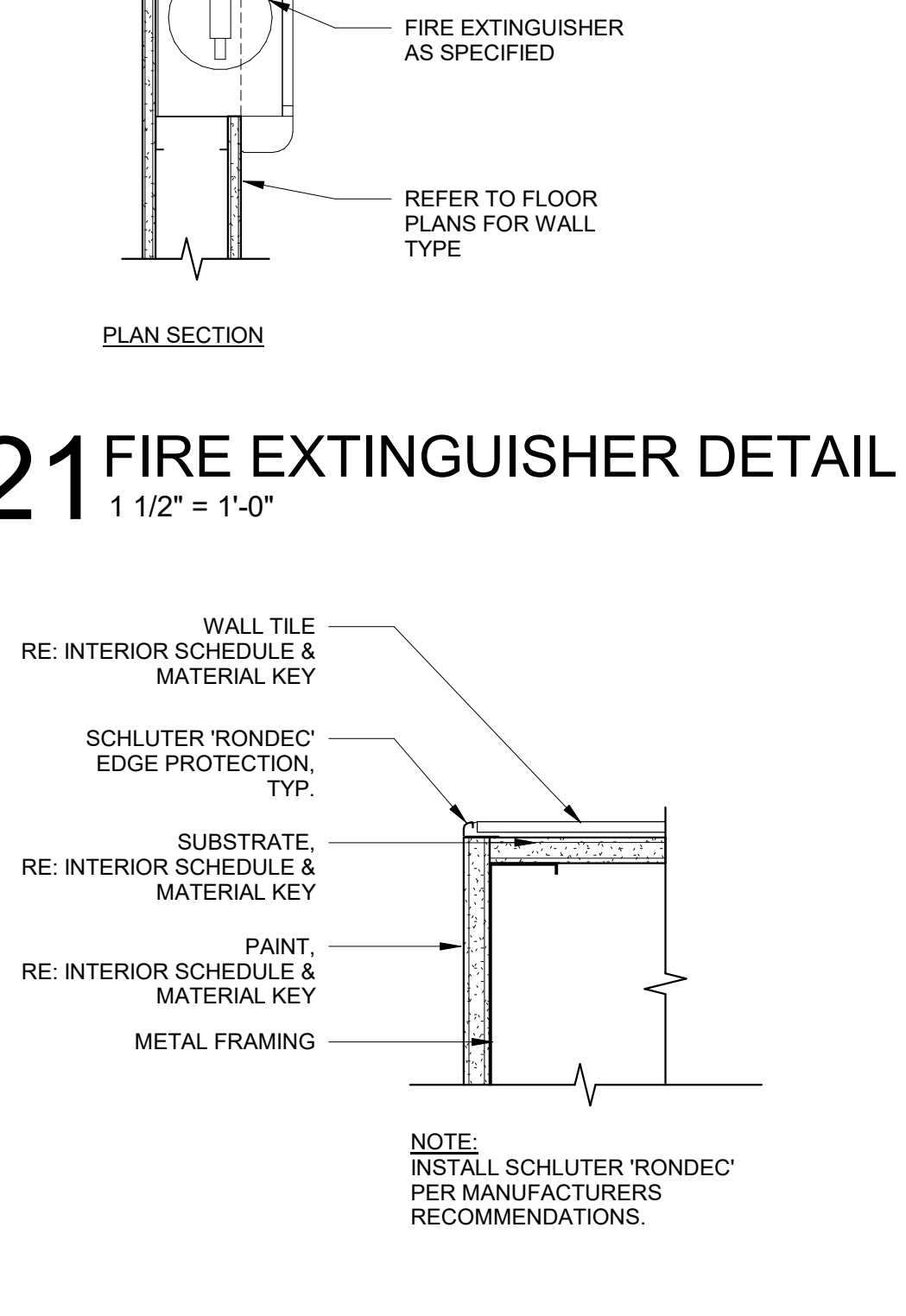

26 CERAMIC TILE END WALL & GYPSUM
3" = 1'-0"

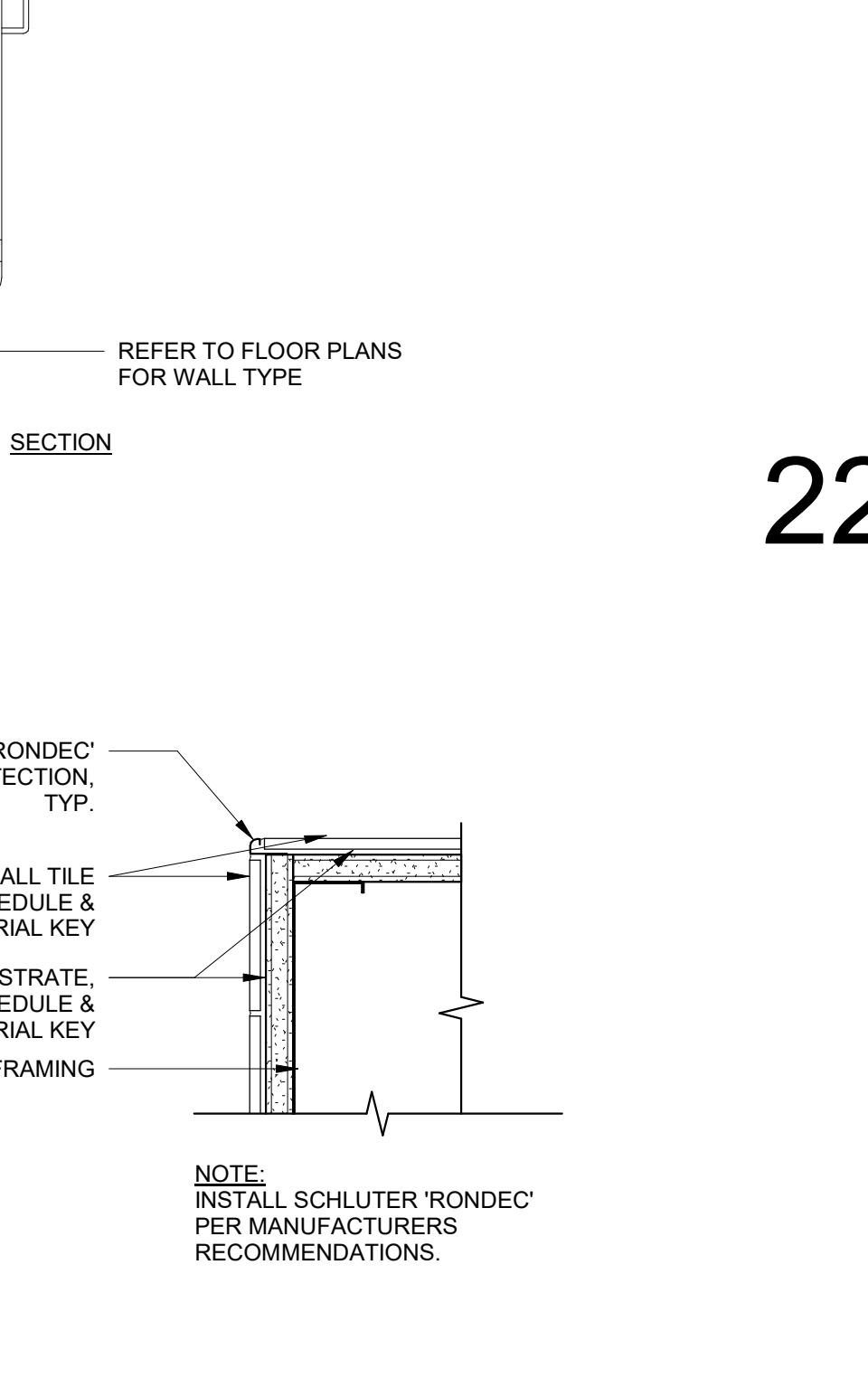

27 GYPSUM BOARD CORNER GUARD
3" = 1'-0"

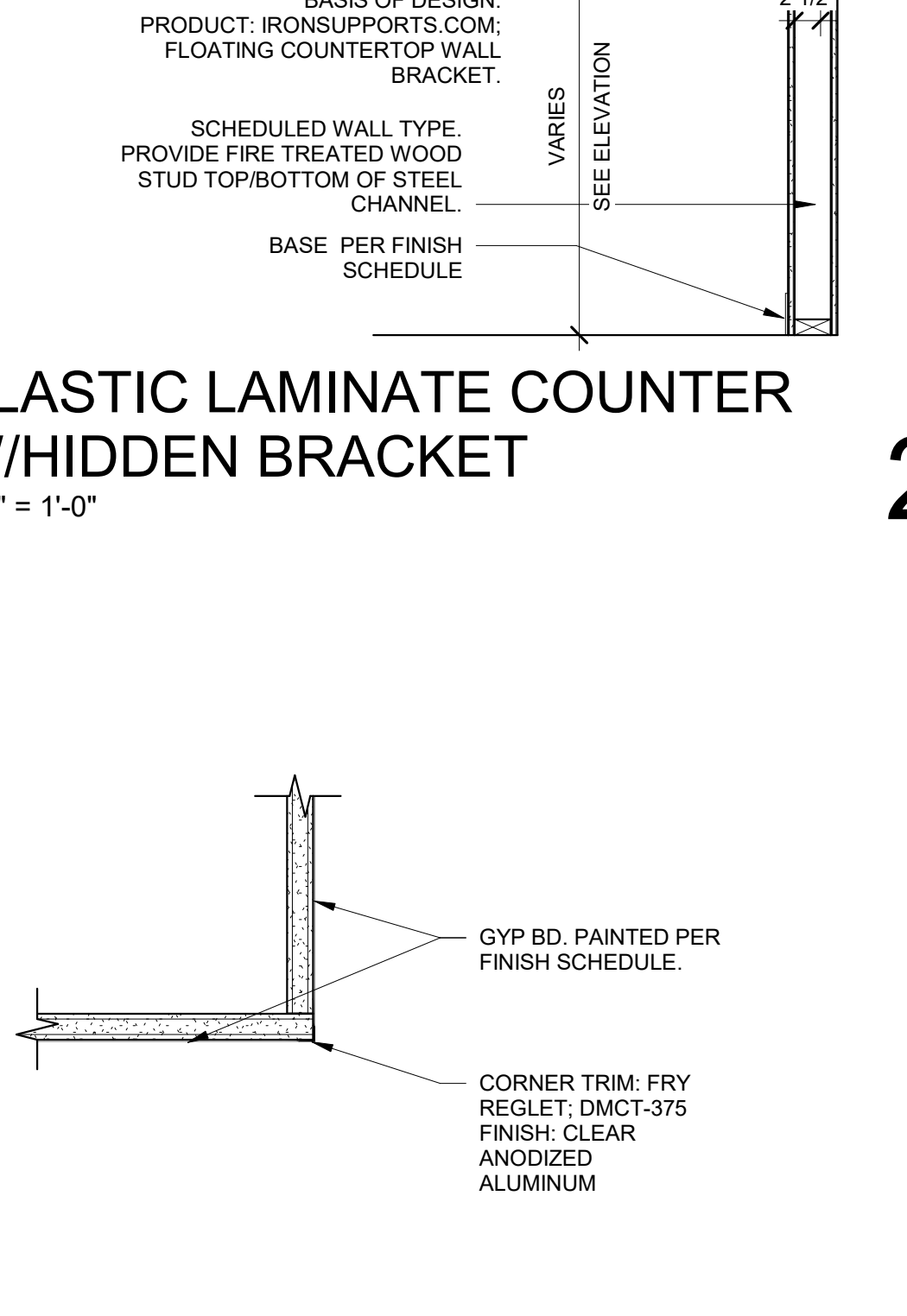

28 WALL CAP - STAINLESS STEEL
3" = 1'-0"

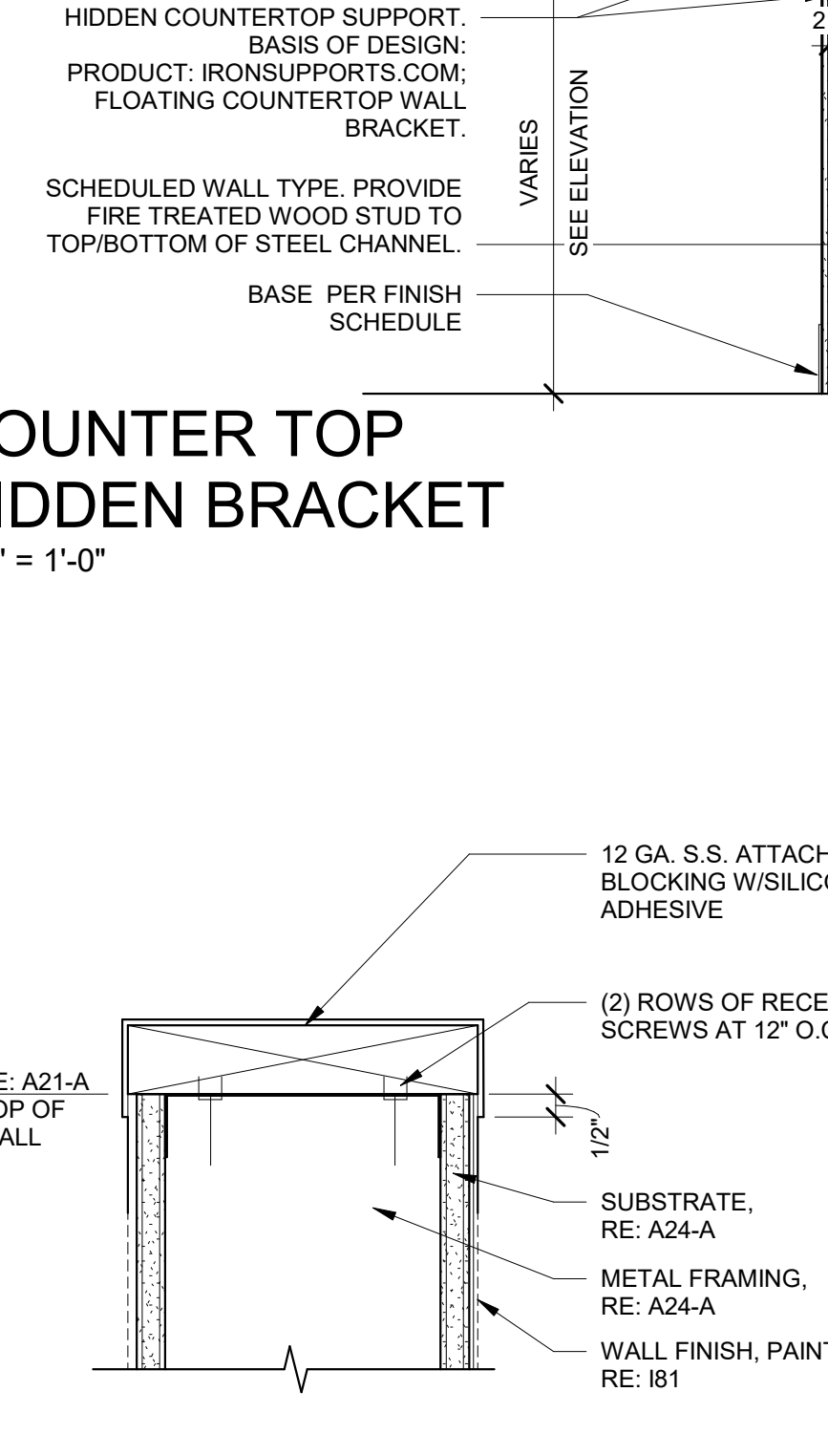

29 WALL CAP - ELEVATOR
3" = 1'-0"

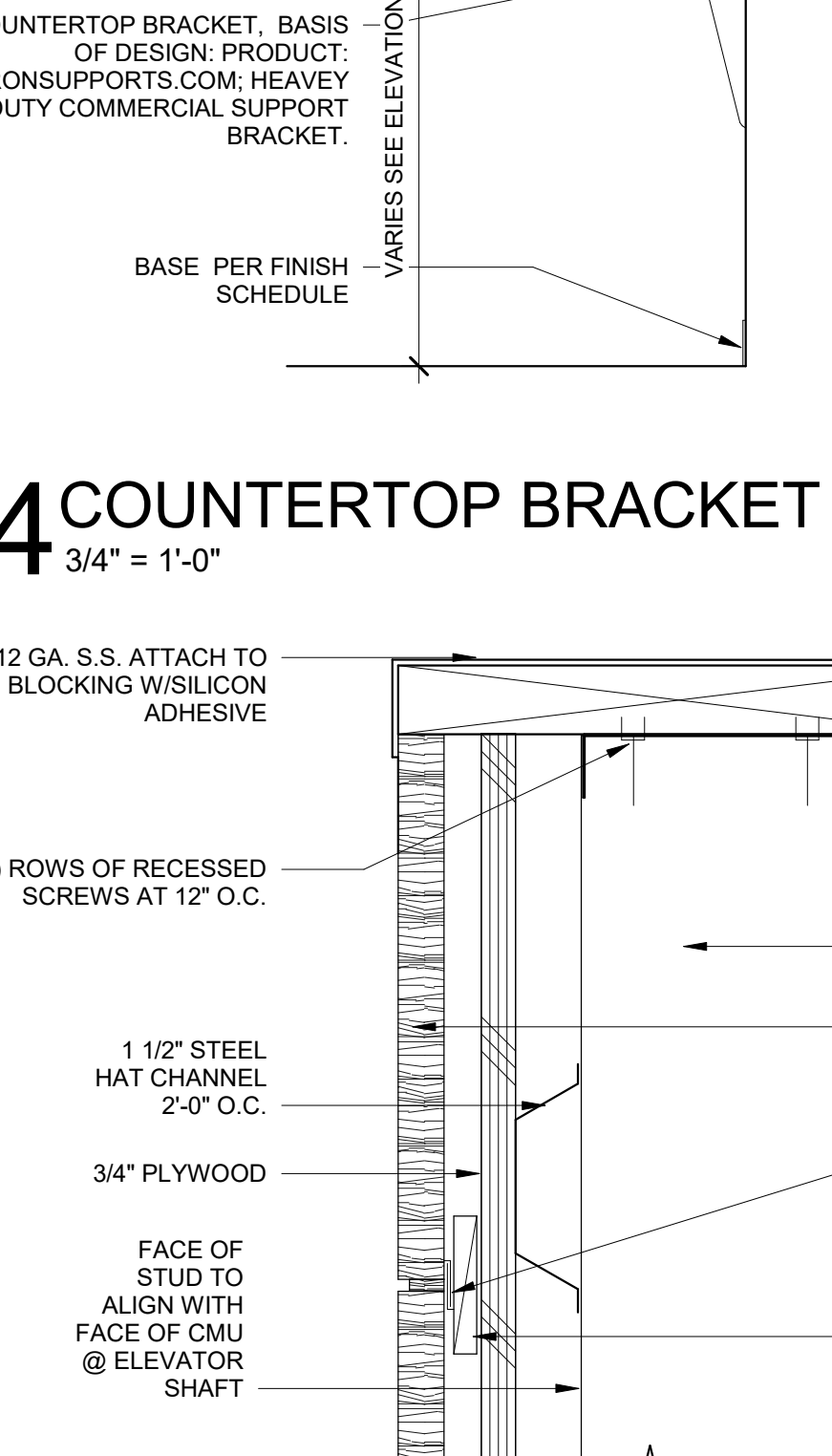

30 LOCKER DETAILS
3/4" = 1'-0"

CSHOA

AGENCY REVIEW SET

PROJECT	DATE
21403.000	04-17-23
DRAWN	CHECKED
MH	DD/SCUM
REVISED	

SHEET TITLE

INTERIOR DETAILS

SHEET

171

ORIGINAL SHEET SIZE 36" x 48"

DANIELLE H. NEATER, ARCHITECT
200 BROAD STREET
BOISE, ID 83702
(208) 345-1855
http://www.cshoa.com

TWIN FALLS
BOISE, ID

**THERON W. WARD JUDICIAL BUILDING
REMODEL & EXPANSION 427 Shoshone St N Twin Falls, ID**

LICENSED ARCHITECT
AR-69469
7/3/2023

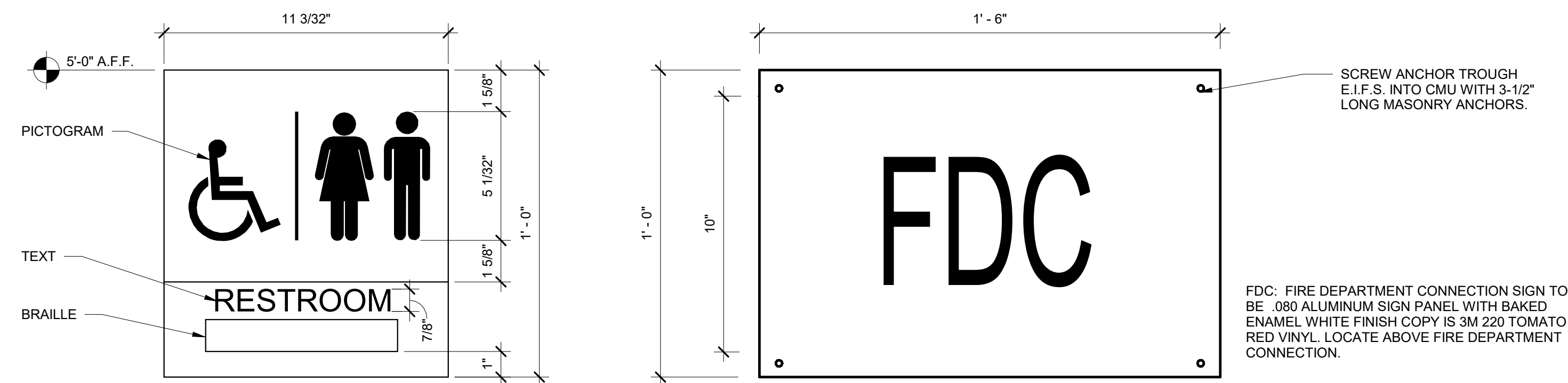

SIGNAGE SCHEDULE *OWNER PREFERRED ONLY

DOOR NO.	ROOM NAME	SIGNAGE TEXT	SIGN DETAIL	SIGN TYPE	REMARKS
2.102-A	PUBLIC CIRCULATION	COURTROOM 10	172-3	ROOM	
2.202A-A	SOUNDLOCK	COURTROOM 7	172-3	ROOM	
2.202A-B	SOUNDLOCK	COURT ROOM 7	172-3	ROOM	
2.202B-A	SOUNDLOCK	COURTROOM 8	172-3	ROOM	
2.202C-A	PUBLIC CIRCULATION	COURTROOM 9	172-3	ROOM	
2.202C-B	STD CTRM	COURTROOM 9	172-3	ROOM	
2.302A-B	SOUNDLOCK	COURTROOM 1	172-3	ROOM	
2.302B-A	SOUNDLOCK	COURTROOM 2	172-3	ROOM	
2.302C-A	CIRCULATION	COURTROOM 3	172-3	ROOM	
2.302D-A	CIRCULATION	COURTROOM 4	172-3	ROOM	
2.402A	PUBLIC CIRCULATION	CONFERENCE ROOM B	172-3	ROOM	
2.402B	SOUNDLOCK	COURTROOM 6	172-3	ROOM	
2.404A-B	SOUNDLOCK	COURTROOM 5	172-3	ROOM	
3.902	CIRCULATION	CONFERENCE ROOM D	172-3	ROOM	
3.903	SM CONF	CONFERENCE ROOM C	172-3	ROOM	
4.101-A	CHECK IN	JURY COMMISSIONER	172-3	ROOM	
4.101-B	CIRCULATION	JURY COMMISSIONER	172-3	ROOM	
4.103-A	CIRCULATION	JURY ASSEMBLY	172-3	ROOM	
4.103-B	CIRCULATION	JURY ASSEMBLY	172-3	ROOM	
5.101-A	CIRCULATION	COURT ADMINISTRATION	172-3	ROOM	
5.104	LAW LIBRARY	LAW LIBRARY	172-3	ROOM	
5.203	CIRCULATION	COURT ASSISTANCE	172-3	ROOM	
6.101B-A		COURT RECORDS	172-3	ROOM	
10.202	LARGE CONF	CONFERENCE ROOM B	172-3	ROOM	
10.203	MED CONF	CONFERENCE ROOM A	172-3	ROOM	
D601-A	CIRCULATION	COURT RECORDS	172-3	ROOM	

LEGEND:

(00 00-01) SHEET NOTE, RE: SHEET NOTES LIST ON CURRENT PAGE

X # MATERIAL DESIGNATION, RE: FINISH SCHEDULE B1

XX WALL FINISH/BASE DESIGNATION, RE: FINISH SCHEDULE B1

WOOD GRAIN DESIGNATION, RE: FINISH SCHEDULE B1

- GENERAL NOTES:**
- DIMENSION IS NOT SHOWN ON INTERIOR SHEETS UNLESS INTERIOR SPECIFIC. REFER ARCHITECTURAL DRAWINGS FOR DIMENSIONS.
 - FIELD VERIFY ALL DIMENSIONS PRIOR TO FABRICATION / ORDERING.
 - ALL TRANSITION IN FLOORING ARE TO OCCUR DIRECTLY BENEATH DOORS U/I/O.
 - ALL GYPSUM BOARD APPLICATIONS SHALL BE SANDED, TAPED AND MUDDIED AS NECESSARY. GYPSUM WALL FINISH LEVEL 4 TYPICAL. REFER TO SPECIFICATIONS FOR ADDITIONAL INFORMATION.
 - PROVIDE A MAXIMUM OF 1/2" OFFSET AT ALL THRESHOLDS AND AT ANY CHANGES OF FLOORING MATERIAL. ICC/A117.1 SECTION 303.
 - ALL HOLLOW METAL DOOR FRAMES TO BE PAINTED (P7).
 - ALL MATERIALS ARE TO BE INSTALLED PER MANUFACTURERS INSTRUCTIONS USING APPROPRIATE ADHESIVE.
 - SMOOTH FLOOR SUBSTRATE SURFACES. SAND OR GRIND SUBFLOORS TO REMOVE IRREGULARITIES. FILL LOW SPOTS, CONTROL OR CONSTRUCTION JOINTS AND OTHER DEFECTS AS REQUIRED TO PROVIDE UNIFORM SUBSTRATE FOR FLOOR FINISHES.
 - FINISHES NOT REQUIRED ON WALL AREA CONCEALED BY PERMANENT FIXTURES.
 - FINISHES SHALL EXTEND A MINIMUM OF 6" BEHIND FIXTURE.
 - PAINT ALL INTERIOR GYPSUM BOARD CEILINGS AND SOFFITS.
 - NO ITEM TO BE INSTALLED ON FINISH WALL MATERIALS WITHOUT PROJECT MANAGER AND OWNER'S APPROVAL.
 - ALL EXPOSED VENTS, ACCESS PANELS AND SIMILAR ITEMS TO BE PAINTED TO MATCH THE WALL OR CEILING SURFACES THAT THEY ARE ON.
 - REFER TO ENLARGED PLANS, ELEVATIONS, FINISH SCHEDULES FOR ADDITIONAL FINISH INFORMATION.
 - EXTEND RUBBER BASE A MINIMUM OF 6", MAXIMUM OF 12" BEHIND FIXTURES.
 - SEE DETAILS 172-1 FOR TYPICAL INTERIOR SIGNAGE REQUIREMENTS.
 - SEE DETAIL 171-1, 2, 3 AND 4 FOR FLOORING TRANSITIONS. PROVIDE TRANSITION AT CENTERLINE OF DOOR U/I/O.
 - REFERENCE FINISH PLANS FOR ACCENT FLOOR AND WALL FINISH LOCATIONS.
 - REFERENCE REFLECTED CEILING PLAN FOR CEILING TYPE AND LOCATION.
 - REFERENCE 172-7 FOR TYPICAL VENEER CORNER DETAIL. STAIN TO MATCH WOOD VENEER.
 - PROVIDE EPOXY MODIFIED LATEX PAINT, MPI #215 (GLOSS LEVEL 5) FOR DENTENTION AREAS. REFER TO SPECIFICATIONS.

1 SIGNAGE
3' = 1'-0"

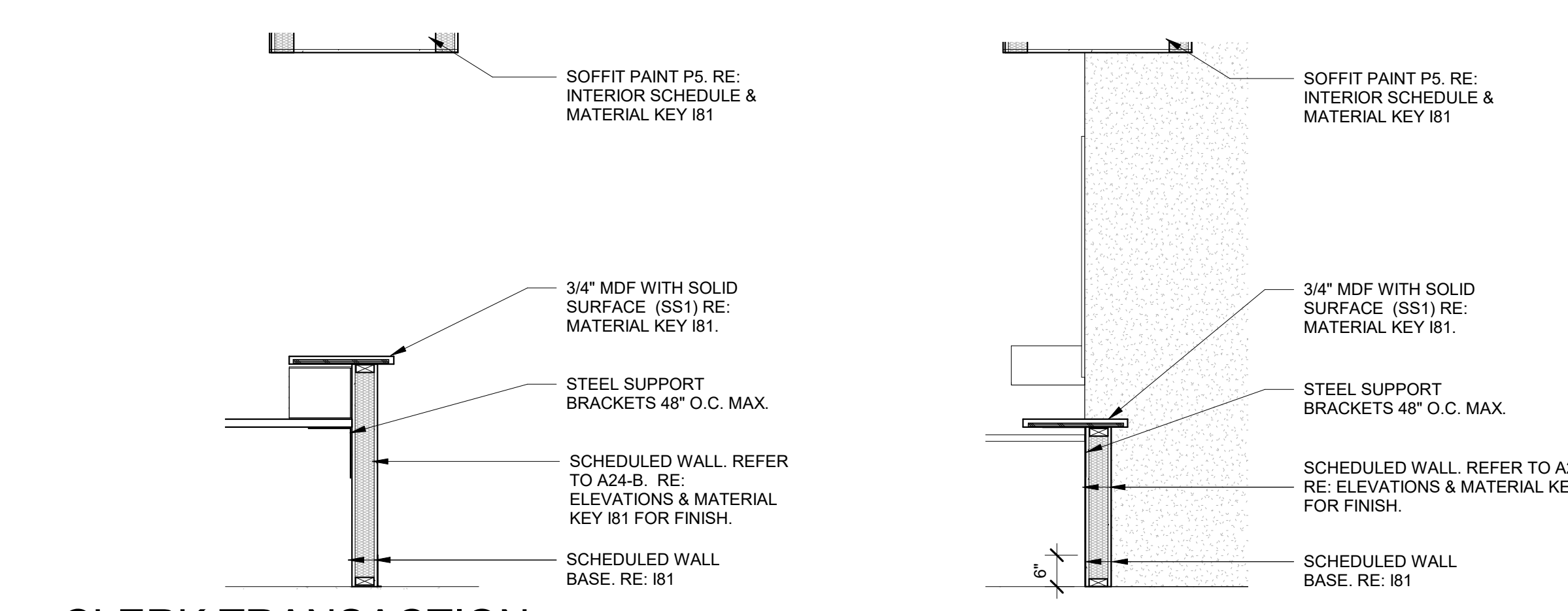

2 CLERK TRANSACTION COUNTER 44"
1/2" = 1'-0"

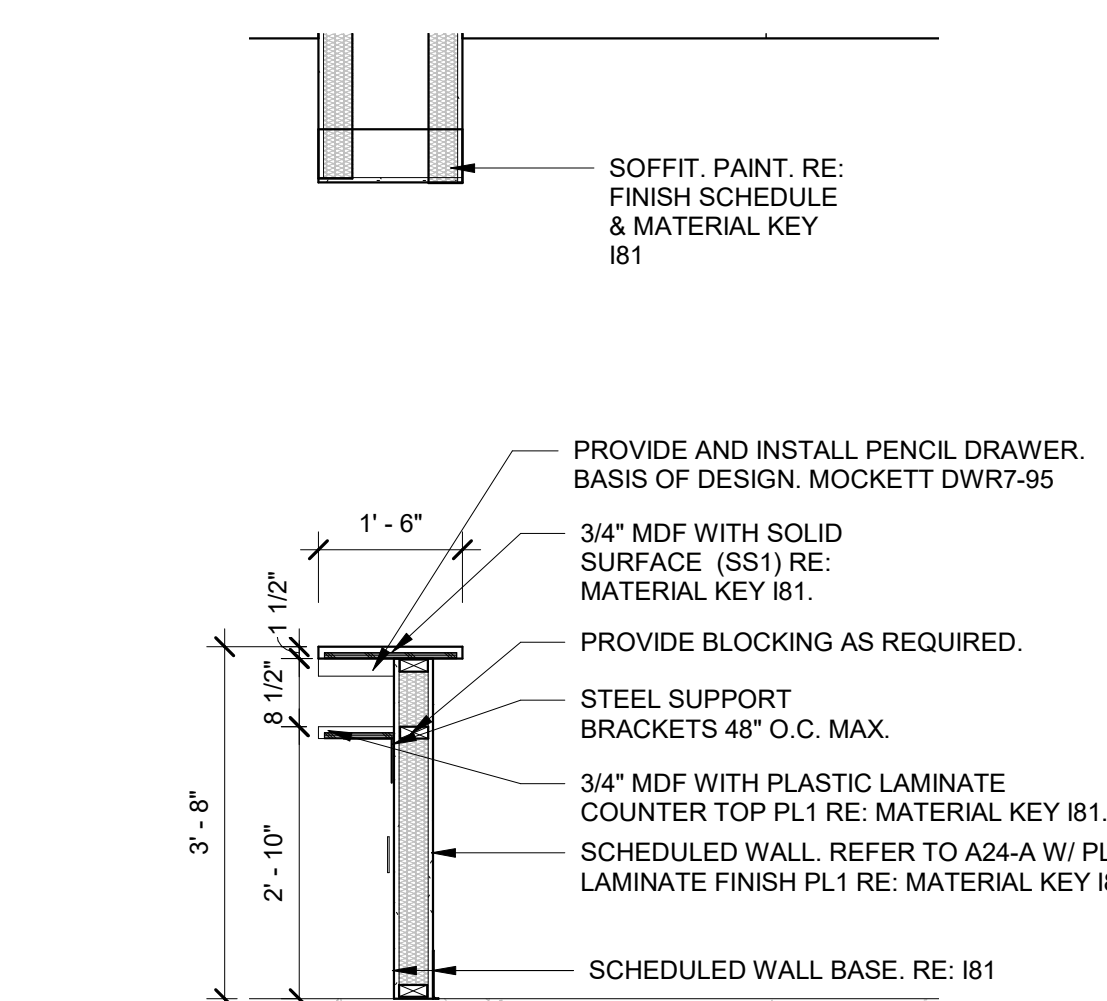

3 CLERK TRANSACTION ADA
1/2" = 1'-0"

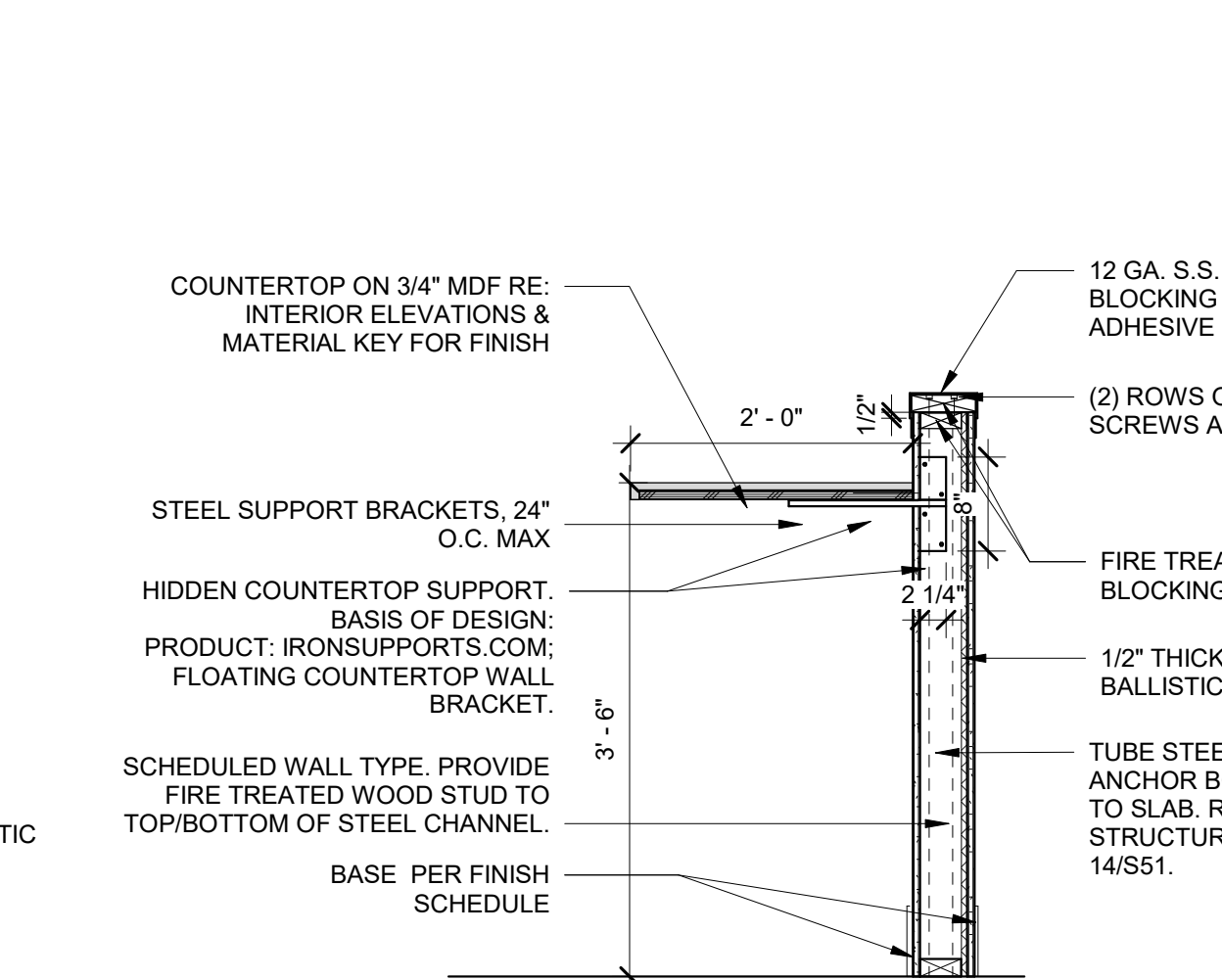

4 TOP RESIN CHANNEL FRAME
3' = 1'-0"



5 BASE RESIN CHANNEL
3' = 1'-0"

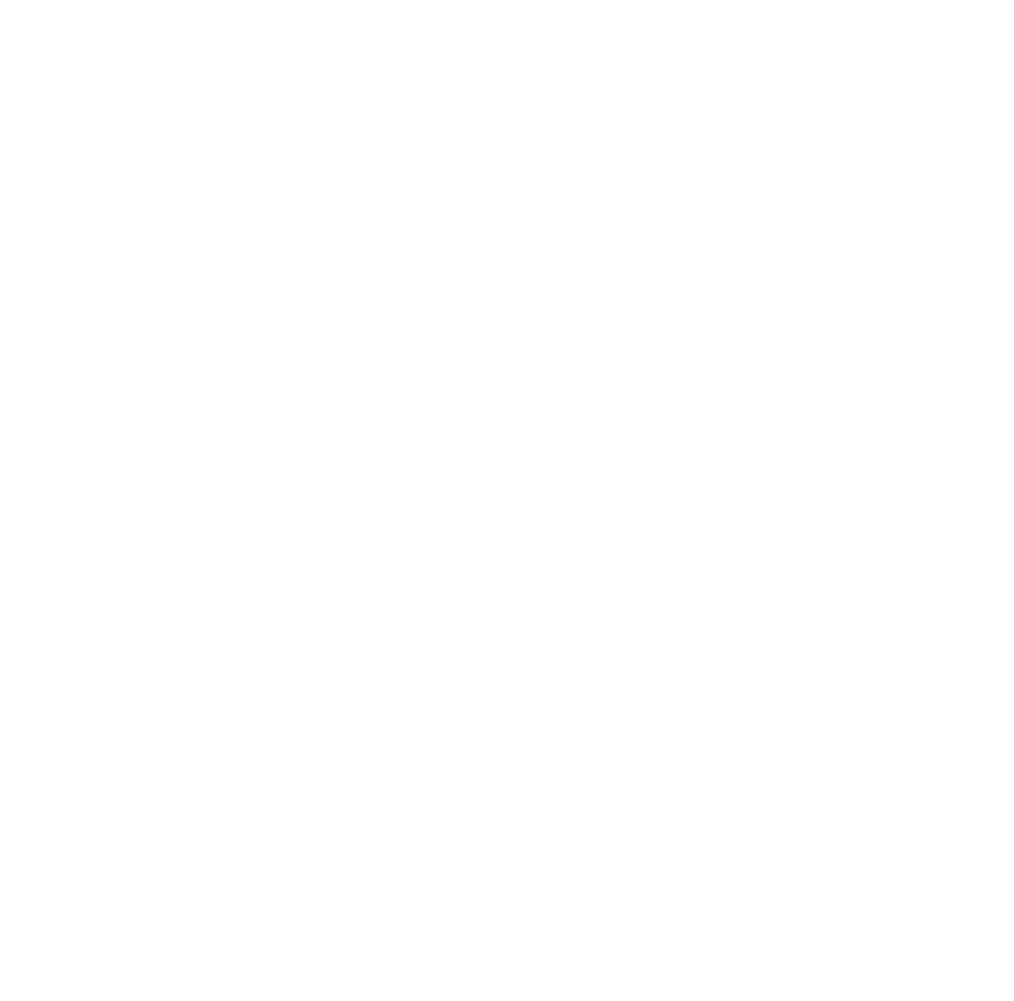

7 VENEER CORNER DETAIL
3' = 1'-0"



8 WAIT 5.101 TRANSACTION COUNTER
1/2" = 1'-0"

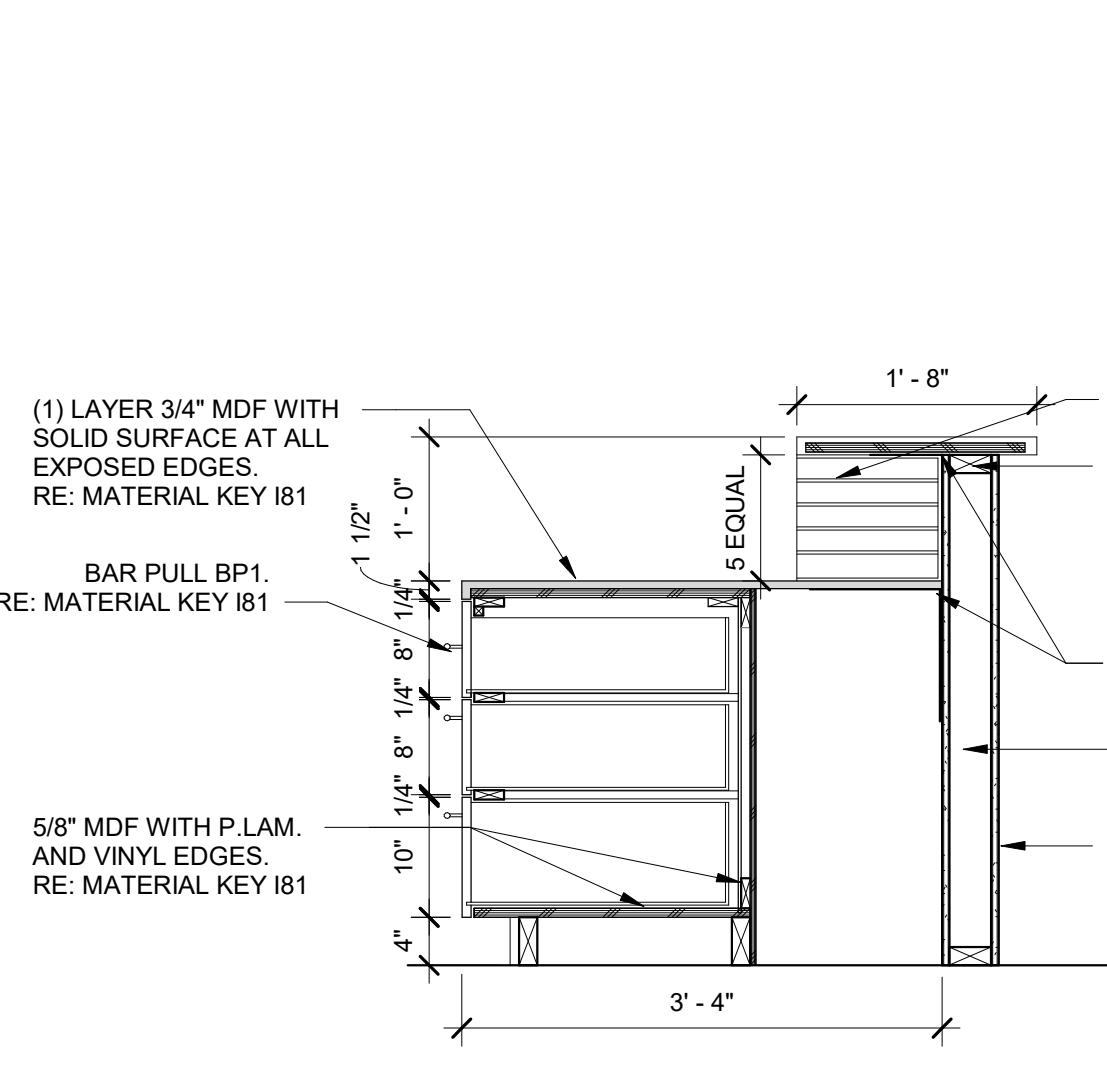

9 COUNTER TOP HIDDEN BRACKET
3/4" = 1'-0"

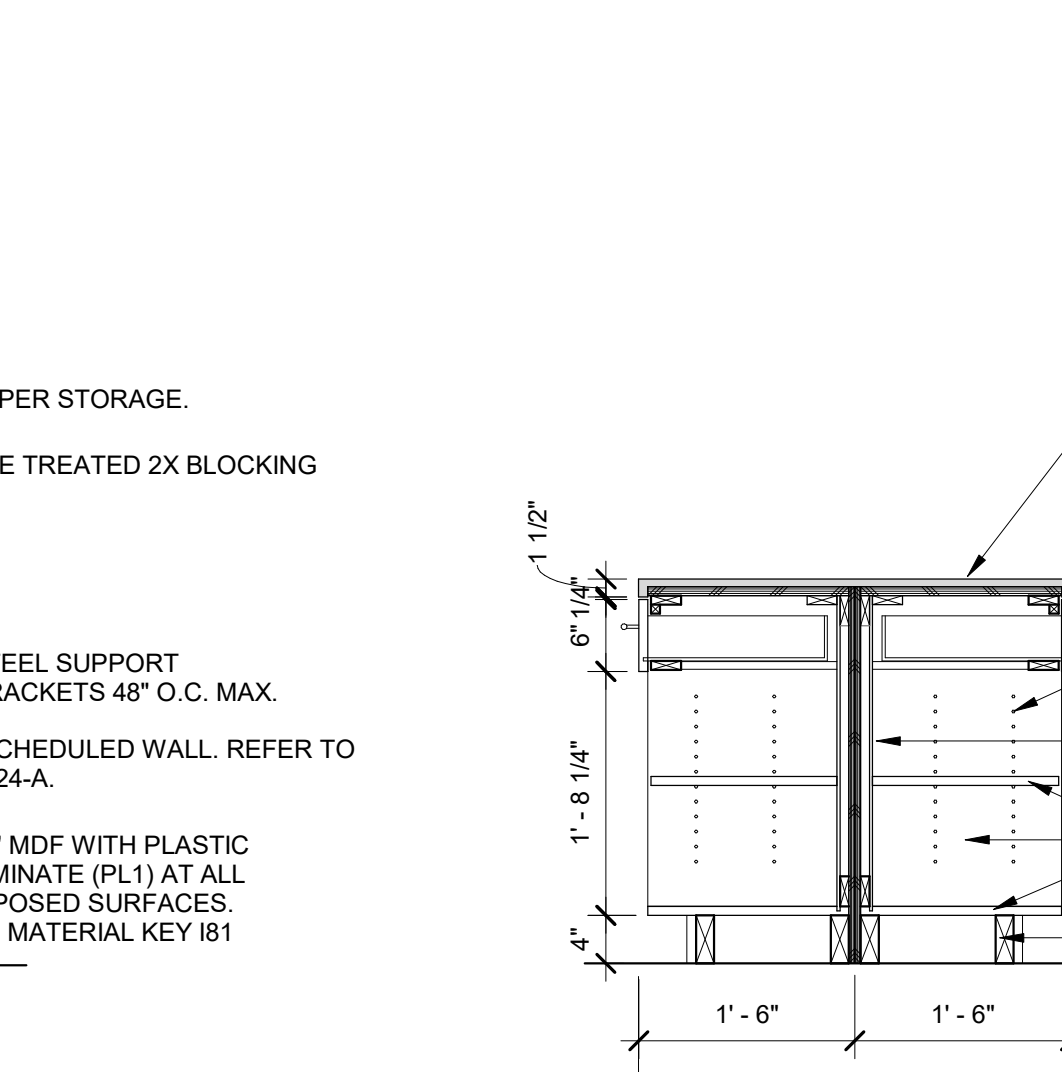

6 ELEVATOR WOOD WALL
3/4" = 1'-0"

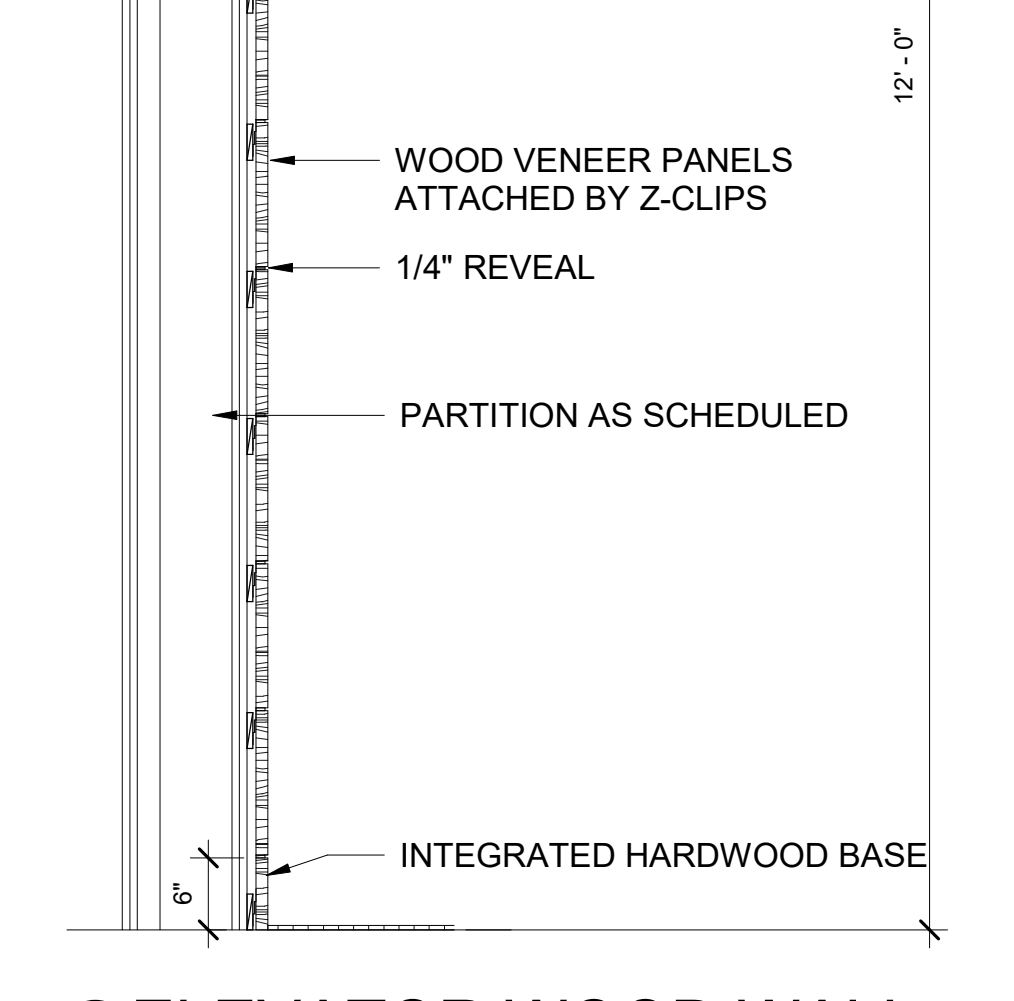

10 STORAGE CABINET T/C DESK
3/4" = 1'-0"



11 BINDER STORAGE T/C DESK
3/4" = 1'-0"



12 BINDER STORAGE T/C DESK
3/4" = 1'-0"



13 TRANSACTION COUNTER T/C
3/4" = 1'-0"



DANIELLE HEATER, ARCHITECT
200 BROAD STREET
BOISE, IDAHO 83720
PHONE: (208) 345-4635 FAX: (208) 345-1859
http://www.dshoa.com

TWIN FALLS
200 BROAD STREET
BOISE, ID 83702
(208) 345-4635 • FAX (208) 345-1859
http://www.dshoa.com

THERON W. WARD JUDICIAL BUILDING
REMODEL & EXPANSION 427 Shoshone St N Twin Falls, ID

CSHOA

AGENCY REVIEW SET

PROJECT 21403.000	DATE 04-17-23
DRAWN Author	CHECKED Checker

REVISED

SHEET TITLE
INTERIOR DETAILS

SHEET

172

ORIGINAL SHEET SIZE
36" x 48"

Interface

Scale: 1/8" = 1'-0" (original drawing scale 1/8")

**TWIN FALLS JUDICIAL - BOISE, ID
FLOOR FINISH PLAN LEVEL 1**
18 March 2023 | TWIN FALLS JUDICIAL - BOISE, ID, FLOOR FINISH PLAN LEVEL 1
Boise, Idaho
© 2023 Interface, Inc. and users systems GmbH. For reference only. Measurements not to scale and not guaranteed to meet project specifications. Not for reliance on ordering materials or products. See <http://interface.com/2023disclosure> for full disclaimer conditions.
Current screen

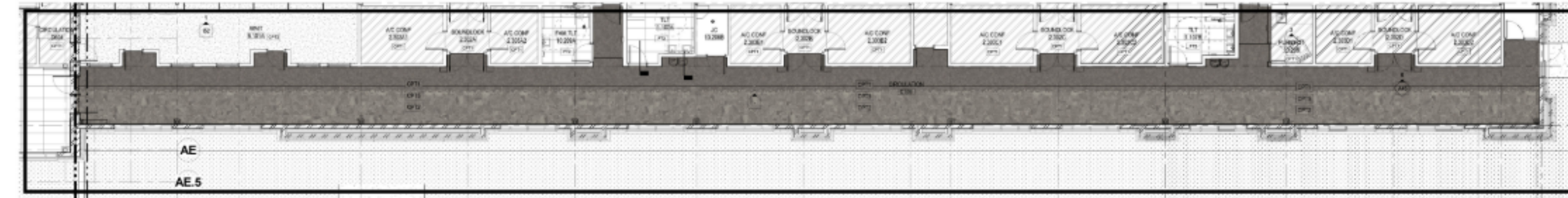

page 1

Interface

Scale: 1/8" = 1'-0" (original drawing scale 1/8")

**TWIN FALLS JUDICIAL - BOISE, ID
FLOOR FINISH PLAN LEVEL 1**
18 March 2023 | TWIN FALLS JUDICIAL - BOISE, ID, FLOOR FINISH PLAN LEVEL 1
Boise, Idaho
© 2023 Interface, Inc. and users systems GmbH. For reference only. Measurements not to scale and not guaranteed to meet project specifications. Not for reliance on ordering materials or products. See <http://interface.com/2023disclosure> for full disclaimer conditions.
Summary Report

CONFIGURATION ROOM - INSTALLED PATTERN BY TILE
 CP1 - PLAT ROCK 187318 NATURAL EDGE SOON - INSTALLED NON-DIRECTIONAL
 CP2 - HOUKMAN ROCK 187320 NATURAL PEAK SOON - INSTALLED NON-DIRECTIONAL
 CP3 - BRIDGE CREEK 187322 NATURAL EDGE SOON - INSTALLED PATTERN BY TILE

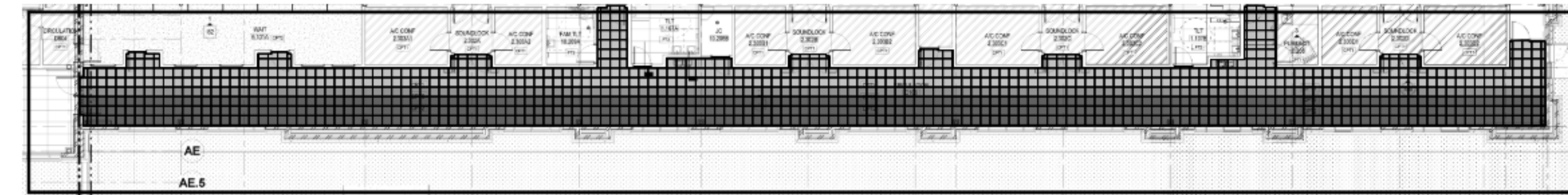

page 1

Interface

Scale: 1/8" = 1'-0" (original drawing scale 1/8")

**TWIN FALLS JUDICIAL - BOISE, ID
FLOOR RENDERED PLAN LEVEL 2**
18 March 2023 | TWIN FALLS JUDICIAL - BOISE, ID, FLOOR RENDERED PLAN LEVEL 2
Boise, Idaho
© 2023 Interface, Inc. and users systems GmbH. For reference only. Measurements not to scale and not guaranteed to meet project specifications. Not for reliance on ordering materials or products. See <http://interface.com/2023disclosure> for full disclaimer conditions.
Current screen

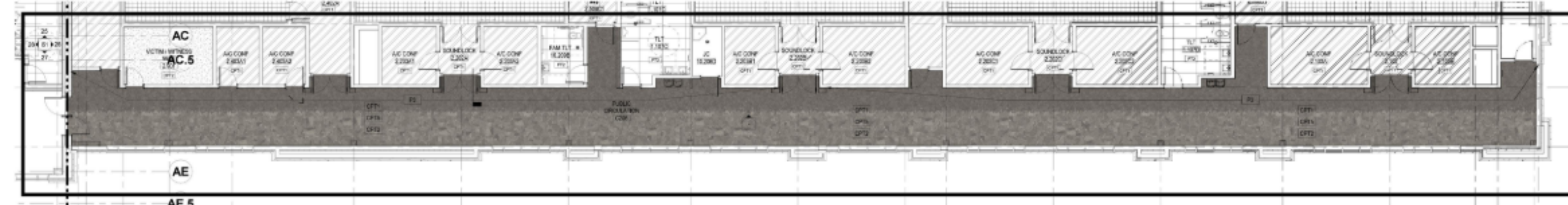

page 1

Interface

Scale: 1/8" = 1'-0" (original drawing scale 1/8")

**TWIN FALLS JUDICIAL - BOISE, ID
FLOOR FINISH PLAN LEVEL 2**
18 March 2023 | TWIN FALLS JUDICIAL - BOISE, ID, FLOOR FINISH PLAN LEVEL 2
Boise, Idaho
© 2023 Interface, Inc. and users systems GmbH. For reference only. Measurements not to scale and not guaranteed to meet project specifications. Not for reliance on ordering materials or products. See <http://interface.com/2023disclosure> for full disclaimer conditions.
Summary Report

CONFIGURATION ROOM - INSTALLED PATTERN BY TILE
 CP1 - PLAT ROCK 187318 NATURAL EDGE SOON - INSTALLED NON-DIRECTIONAL
 CP2 - HOUKMAN ROCK 187320 NATURAL PEAK SOON - INSTALLED NON-DIRECTIONAL
 CP3 - BRIDGE CREEK 187322 NATURAL EDGE SOON - INSTALLED PATTERN BY TILE

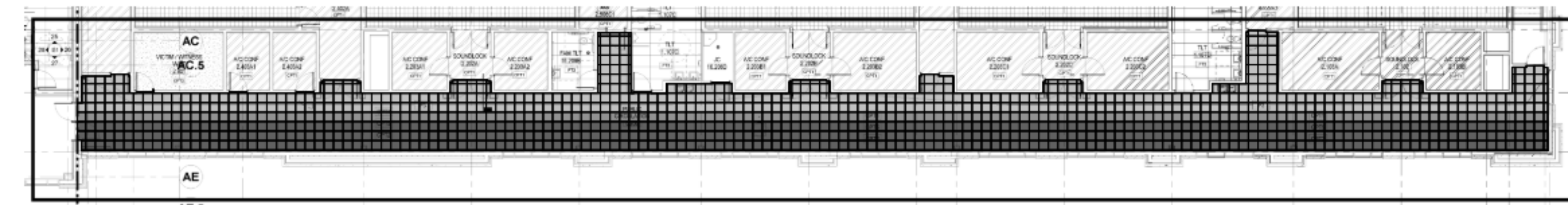

page 1



INTERFACE, INC. P.E., P.E., P.E., ARCHITECT
 BOISE, IDAHO
 200 BROAD STREET
 BOISE, IDAHO 83702
 TEL: (208) 345-4635
 FAX: (208) 345-1856
 WWW.INTERFACE.COM



**THERON W. WARD JUDICIAL BUILDING
REMODEL & EXPANSION** 427 Shoshone St N Twin Falls, ID
 200 BROAD STREET
 BOISE, ID 83702
 (208) 345-4635 • FAX (208) 345-1856
<http://www.interface.com>

CSHOA

AGENCY REVIEW SET

PROJECT	DATE
21403.000	04-17-23
DRAWN	CHECKED
Author	Checker

REVISED

SHEET TITLE
**CARPET
 INSTALL
 DIAGRAM**

SHEET
191

ORIGINAL SHEET SIZE
 36" x 48"